

---

# SOUTHERN ACCENT

---

MEMPHIS SOUTHERN COLLEGE



BIRMINGHAM-SOUTHERN COLLEGE



5 0553 01008932 1

Digitized by the Internet Archive  
in 2010 with funding from  
Lyrasis Members and Sloan Foundation

<http://www.archive.org/details/southernaccent1989birm>



# SOUTHERN ACCENT

Nineteen Hundred and Eighty-nine

Editor-in-Chief	—	Matthew L. Brown
Assistant Editor	—	Brent Davis
Assistant Editor	—	Ricky Brown
Photographer	—	Duergne Duffee
Photographer	—	Kyle Kyser
Advertising Manager	—	Stacy Santa Rossa

This is the *Southern Accent*, the yearbook of the students of Birmingham-Southern College. It is paid for through your student activities fee which the Student Government Association divides among student publications and other activities on campus. The yearbook is produced by students like yourself who are selected for their positions by the Publications Board and paid through scholarships established by the Student Government As-

sociation. These students have worked long and hard to insure that this book is an accurate recap of the year in pictures and print. In assessing the values of a yearbook we decided that a yearbook should help one recall fond and even not-so-fond memories of their college years. This book is the *Southern Accent* staff's efforts to reassemble a year in your life as seen through our photographer's lenses and our editor's imagination.

STUDENT LIFE	Page	4-112
FACULTY	Page	113-126
ORGANIZATIONS	Page	127-152
SPORTS	Page	153-176
EVENTS	Page	177-208
CLOSING	Page	209-224

# STUDENT LIFE

“The more we live, more brief ap-  
pear

Our life’s succeeding stages,  
A day to childhood seems a year,  
And years like passing ages.”

— Campbell



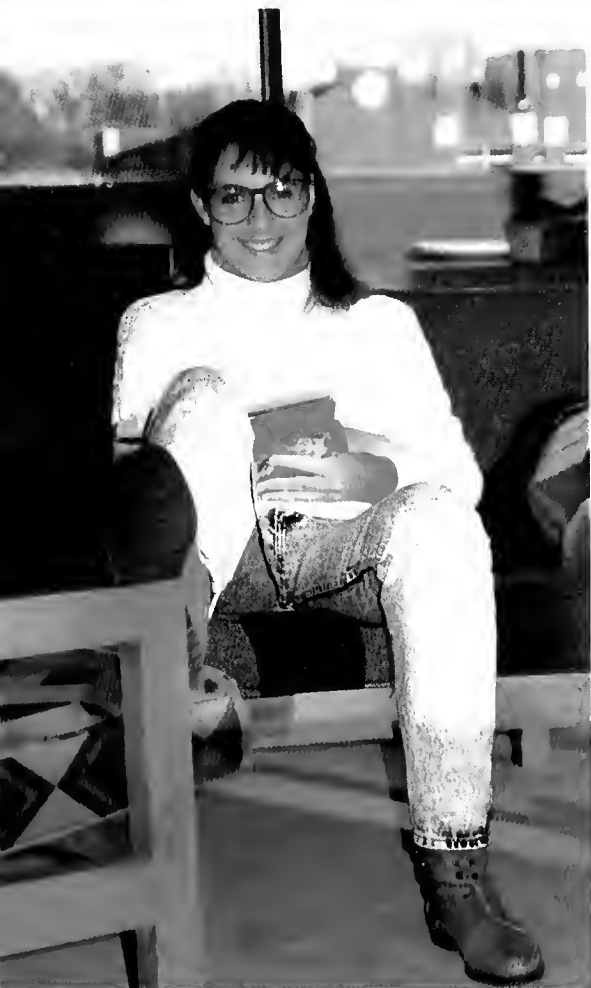





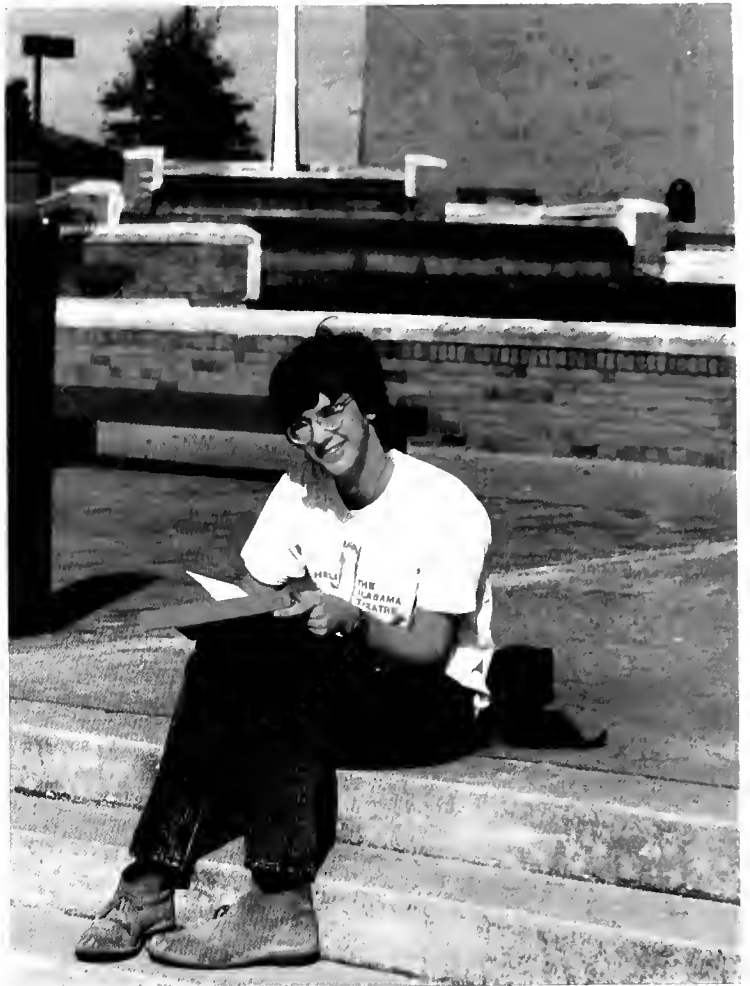





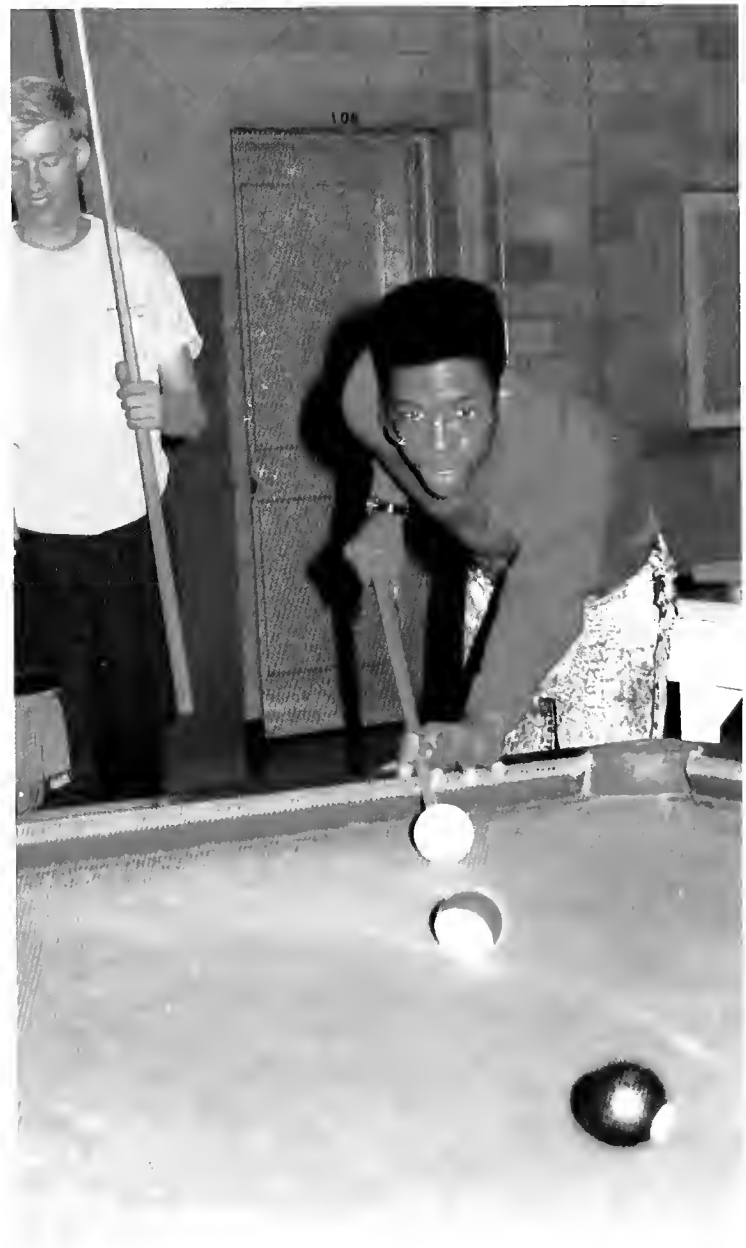
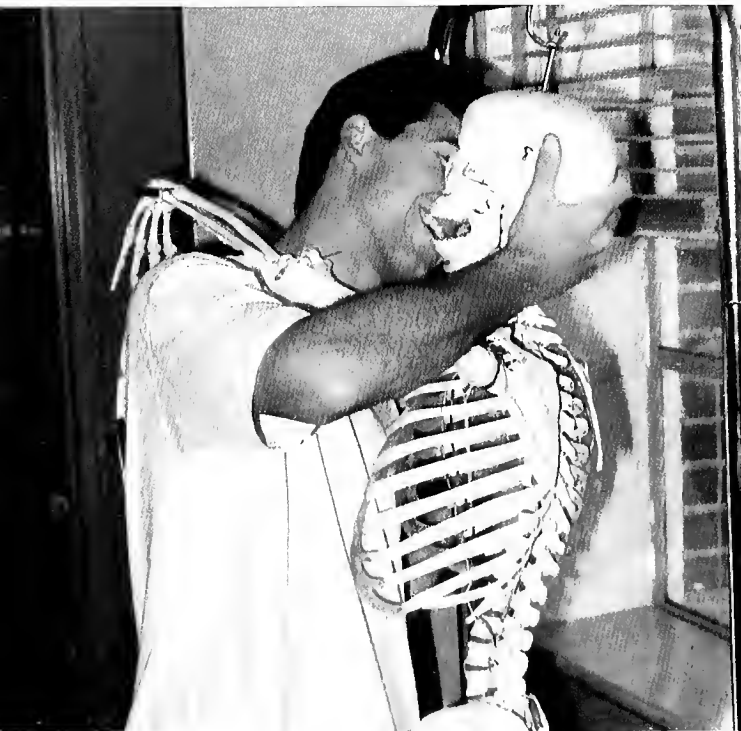



















HAPPY  
BIRTHDAY  
TO YOU...  
BRENT OUR  
STUDENT  
AFFAIRS











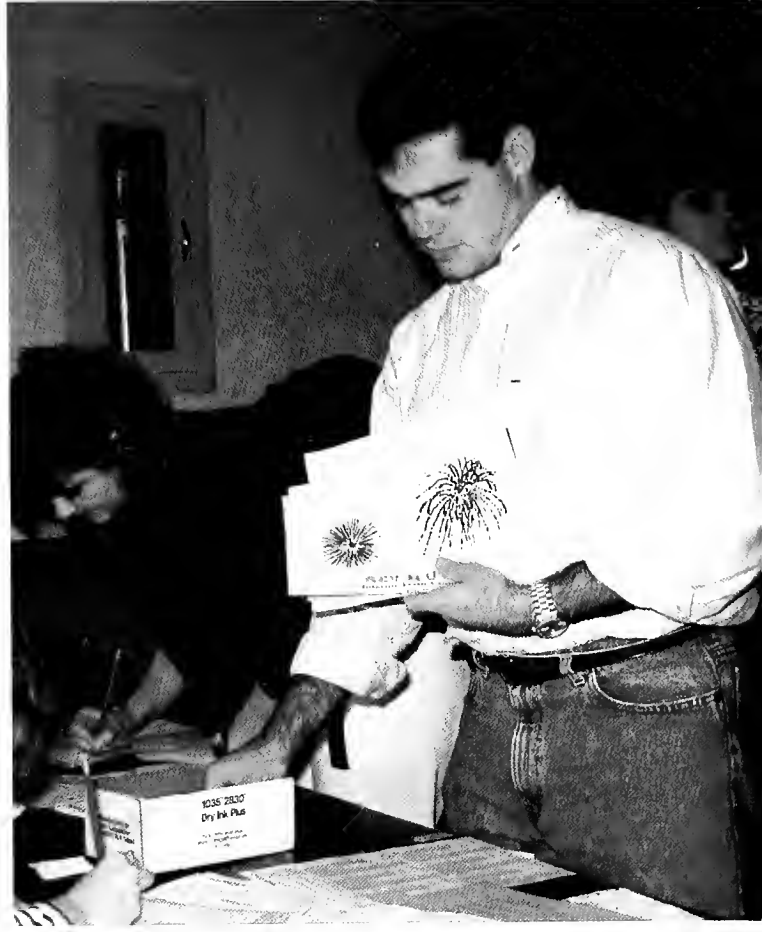





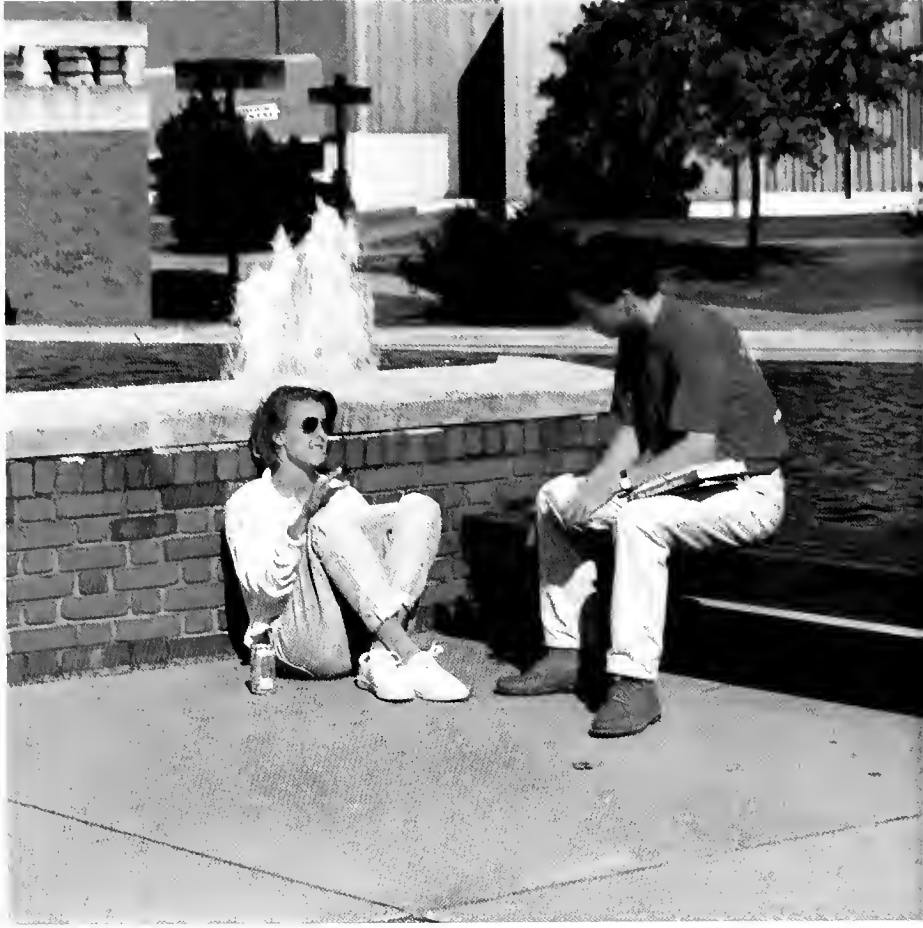





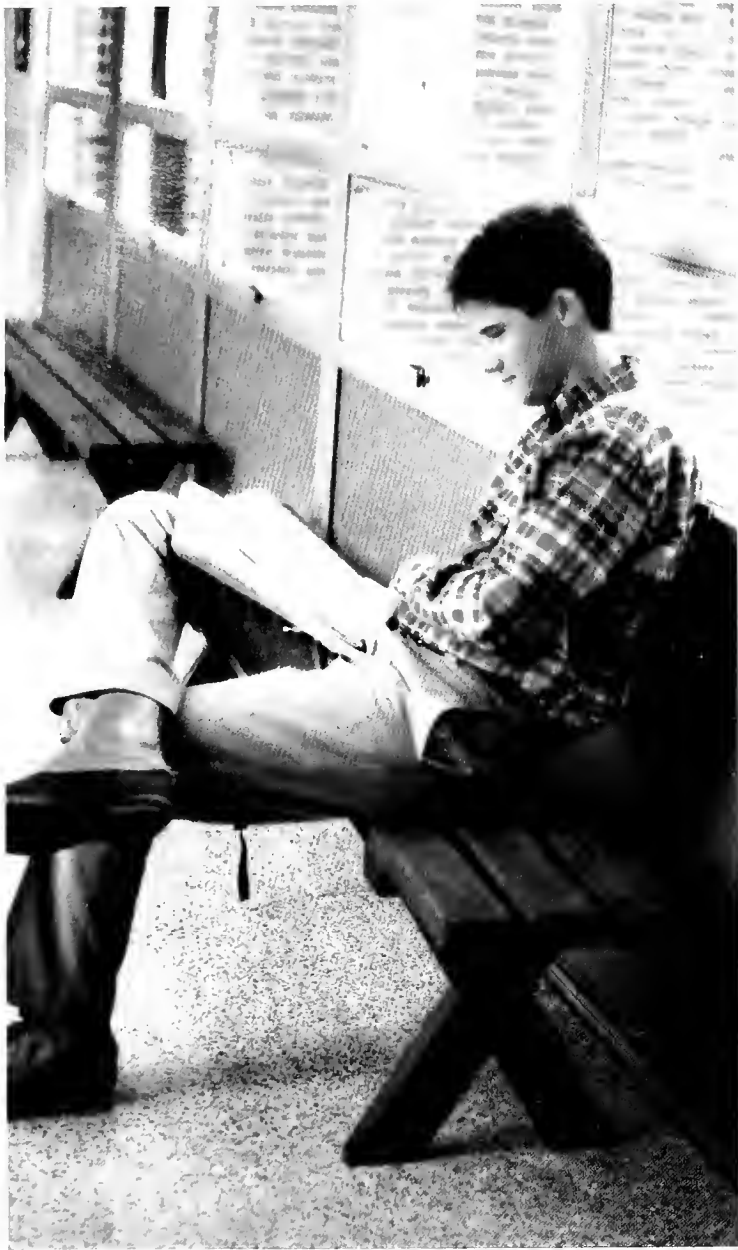







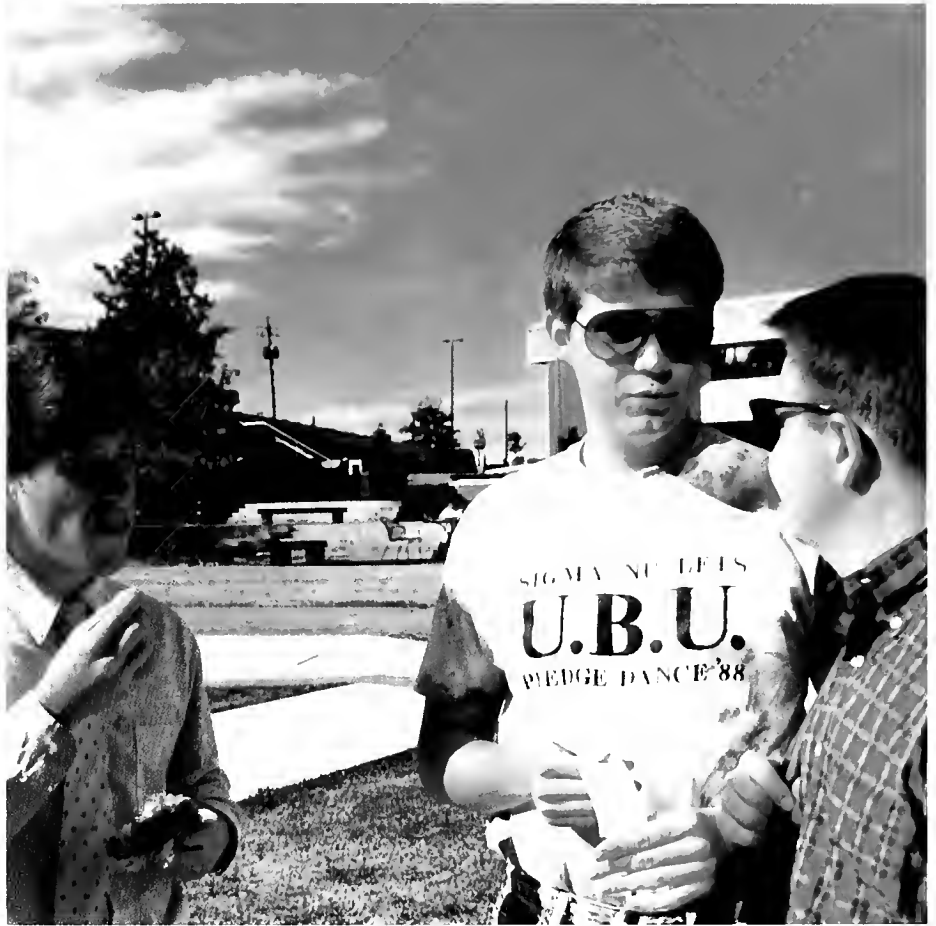



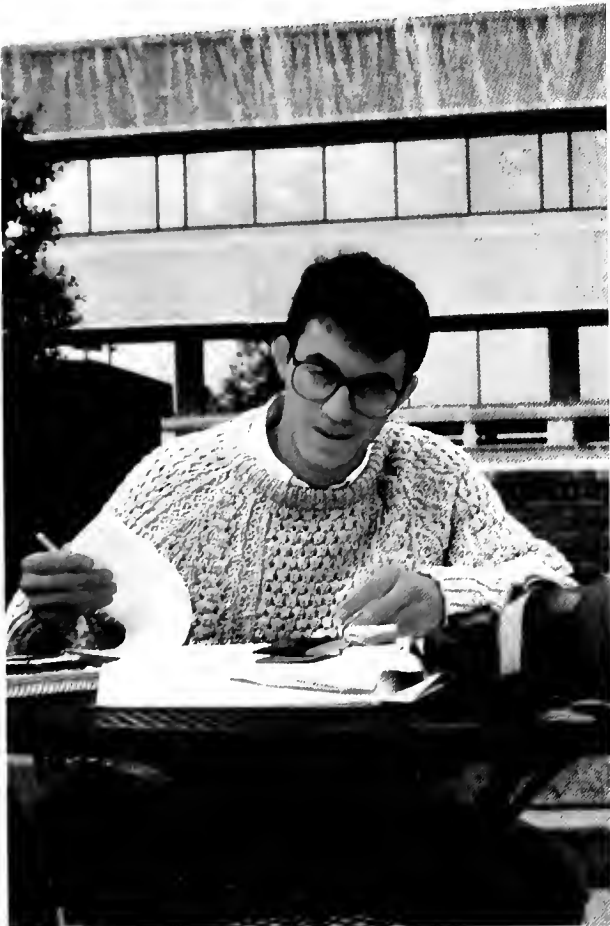

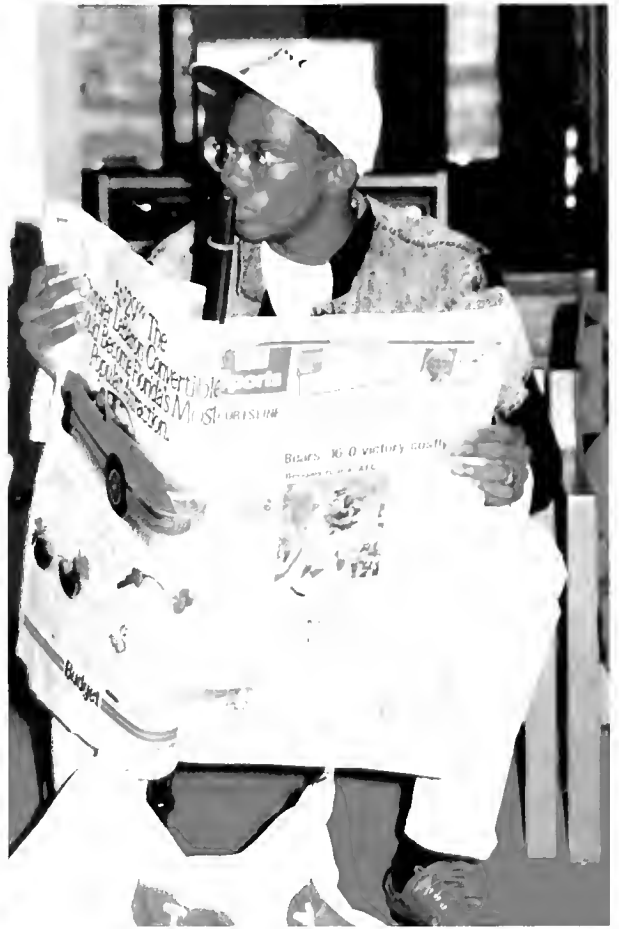

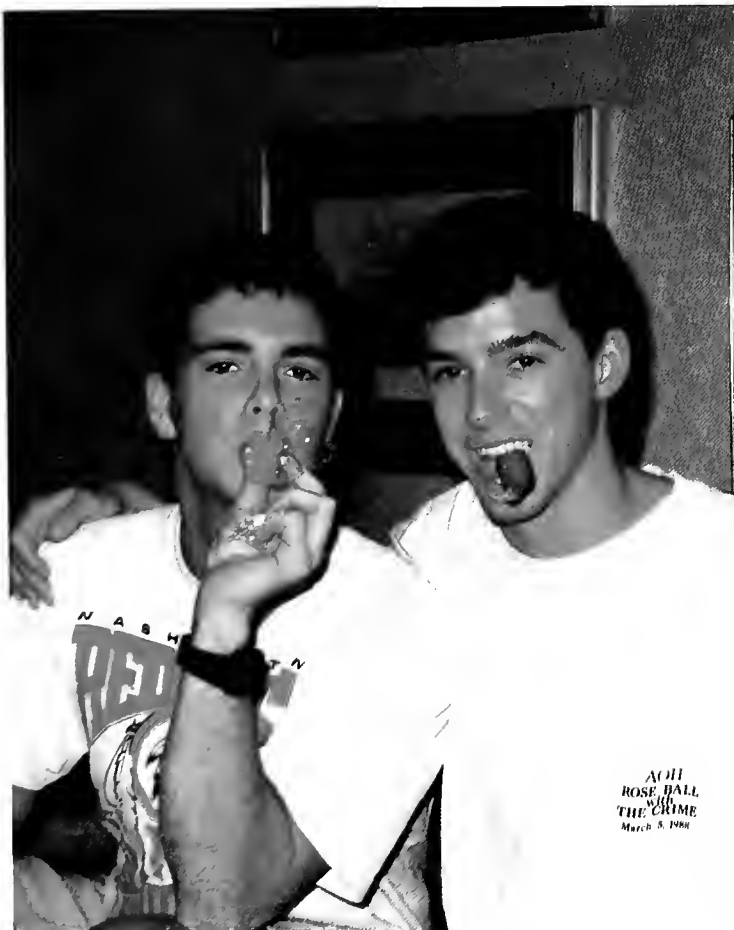





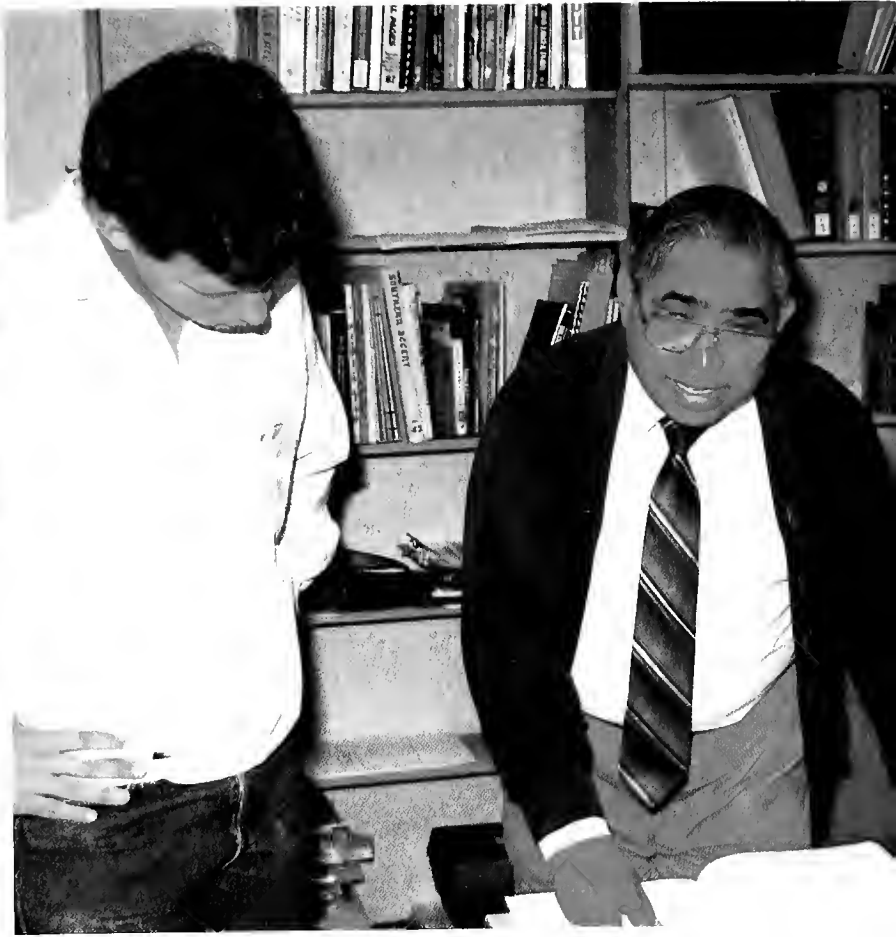







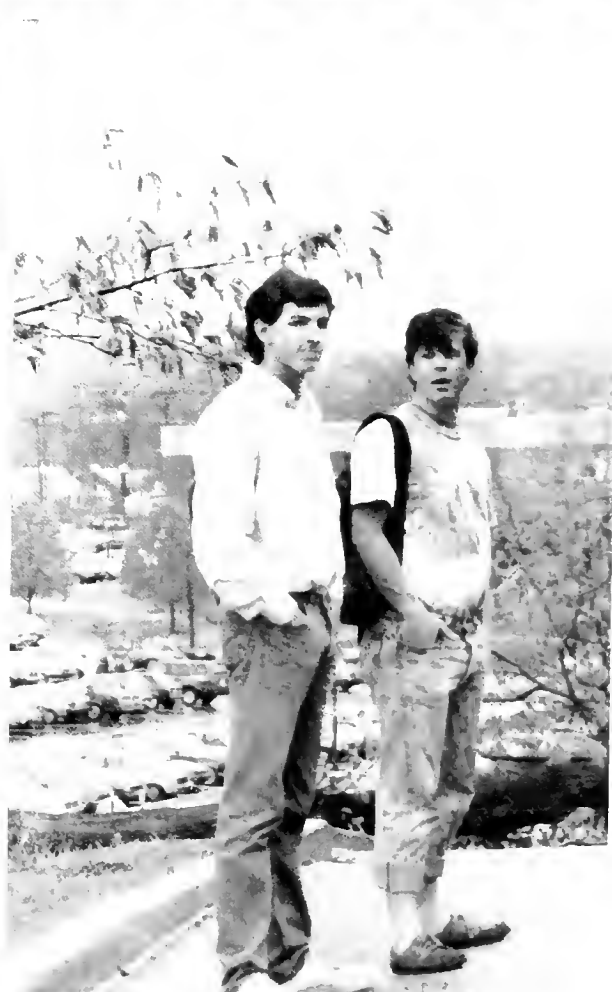





















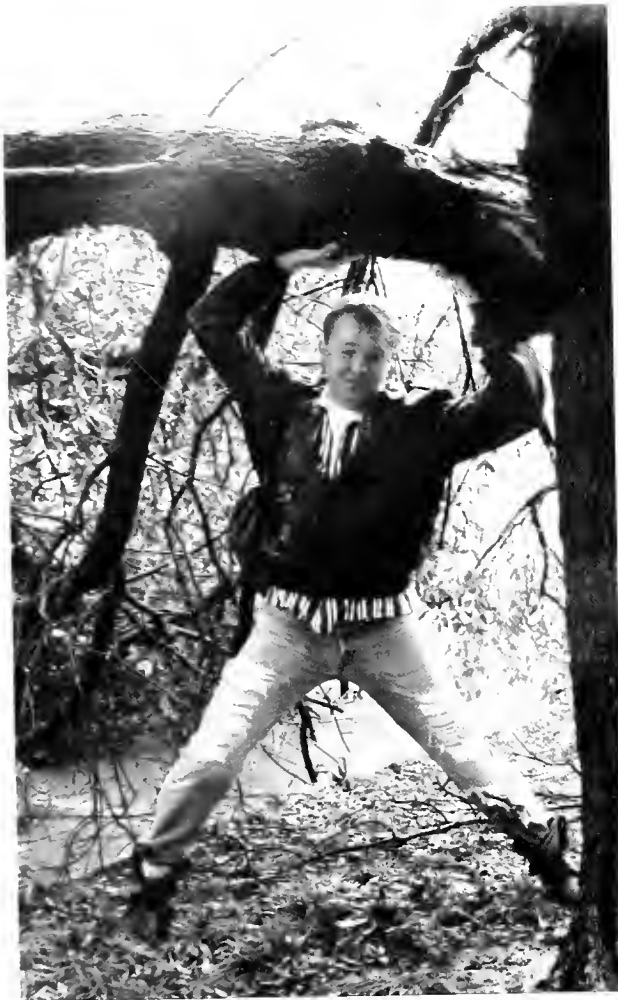

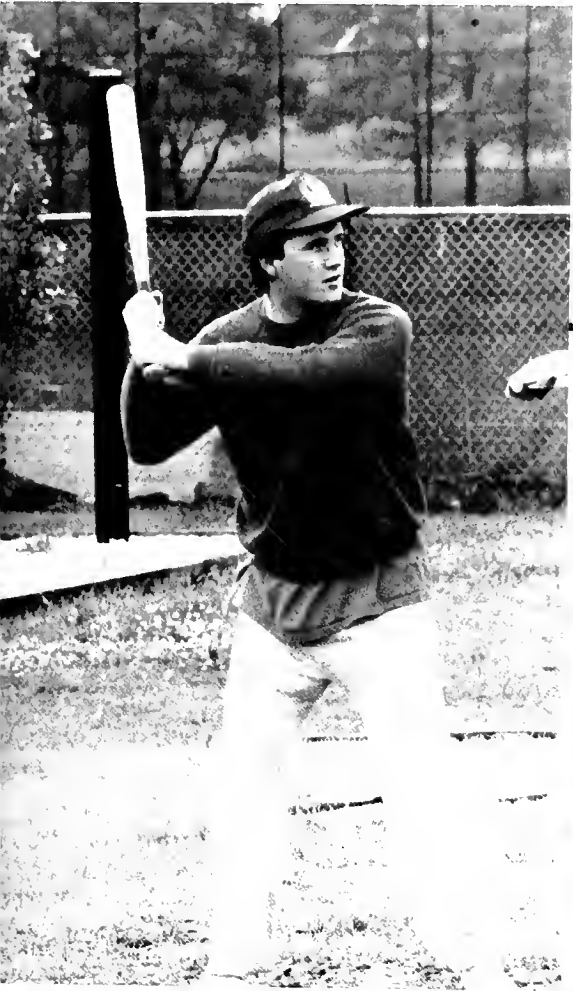



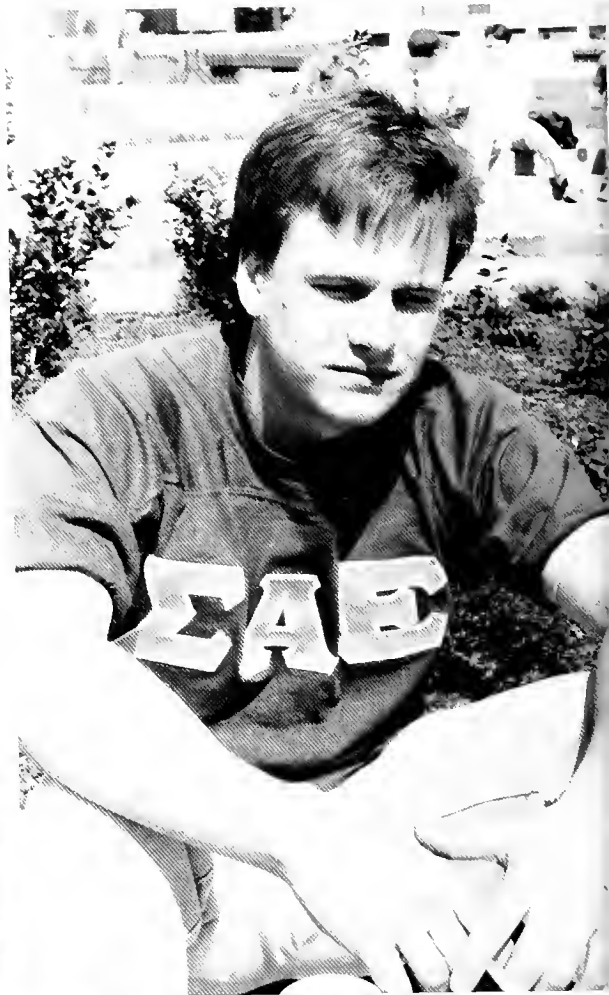







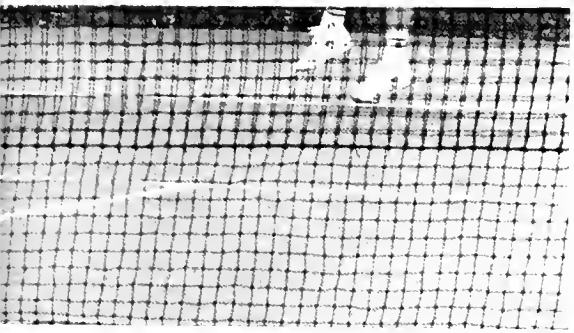



















# FRESHMEN



JAMES CRAIG ADAMS



SUSAN E. ADAMS



MARTHA ALBRITTON



AMY ALDERMAN



AUSTIN ANDERSON



MICHELLE ANDREWS



BONNIE BARRETT



WILLIAM CLAY BARTEE



VIRGINIA BROOKS



RICHARD BRYANT



DAVID BURNHAM



KATHRYN CALLAWAY



JAMES CARROLL



MARTHA JO CHRISTIAN



BETH COLE



ANNE LYNN COLLIER



ALLEN C. COLLINSWORTH



KENNETH CROSS



CATE COOK



WENDY CROSS



SUSAN CROW







MELANIE DESHAZO



BOBBY M. DEVANE



SARAH DEWITT



MERA DILL



ANNE DUTIA



CARLA ENGBRETSON



LAWRENCE SCOTT ENNIS



BRYANT JEFFREY EVANS



LARA EVERS



ELIZABETH FAIRCHILD



DELOISE FLUKER



DANA FLYNN



SUSAN FRAZER



ALICIA FRITZ



JULIETTE GREENSHILDS



HEATHER HANSON



STEPHEN HANSON



HOLLY HARDIGREE



GEORGE HARMON



KRISTIN A. HARPER



DROSOULA HATZIGEORGIS





SUSANNA B. HAYES



LEIGH AN HAYNIE



MELISSA HELTON



CHARLES HILL



PATRICE HOBBS



ROBIN HORNER



PERRY HUBBARD





AMORAK HUEY



GREG JOHNSON



KELLI JONES



LISA KAPLAN



RAJA KHALAF



MICHELLE LADD



MELISSA LAGROUE



KEVIN LAUSCH



MAURY LEVINE



STEPHANIE LINDBLOM



AMELIA LOGAN



CATHERINE LOISIL



MELANIE LOONEY



DEBBIE LUCAS





RANDY McCLELLAN



HUCK McELVEEN



JACQUELINE MELISSA McINNES



SANDRA LYNNE McLAUHLIN



PAMELA McNUTT



KEVIN MACPHERSON



CINDY MARSHALL



BETH MARTIN



JESSICA MASON



NIKKE MEEK

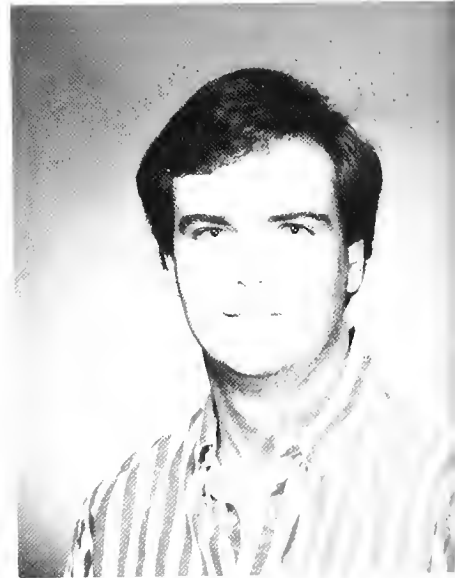

JONATHAN MERKLE



NATALIE MEYER



ROBERT MIDDLETON



STEPHEN MITCHELL





CAPPY MONK



SISSY MONROE



ALLISON MONTGOMERY



CARL MORRIS JR



SHAWN MURDOCK



CRAIG E. MURRAY



MICHELE MURRAY





ROBERT B. NEWBILL



MARK D. ORR



CHRIS OU-TIM



JONATHAN PADGETT



SAMUEL PATTON PARKER



MIKE PASTRICK



RONNIE PATE



JEANNE PATTERSON



NATHAN PATTERSON



RONDI PATTERSON



RANDY PAUL



CHRISTOPHER PERKINS

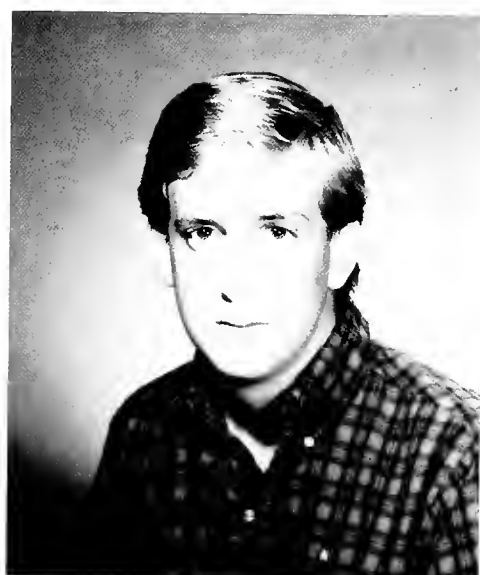

SKIP PERKINS

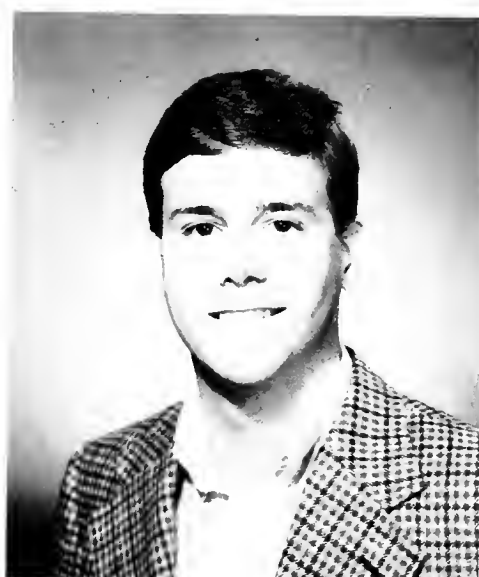

DANNY POND



CHEAIRS PORTER



BRAD PROCTOR



MADHAVI RAO



TRACY REAL



LAURA RENNO



BARBIE REPLOGLE



AMANDA RICHARDS





JACK RICHARDSON



JEFF ROBERTS



STACI ROPER



RICHARD RUBIN



A. NICOLE RUSSO



LARRY J. SALEM



TARCY SCURLOCK





SALEM SHUNNARAH



AMY SIMMONS



GRACE SIMMS



JENNIFER SLOAN



CHRIS SMITH



JENIFER SMITH



TONYA SMOTHERS



ANDI SNOW



CONNIE SPRAYBERRY



TARA E. STALLWORTH



SAMANTHA STEWART



DAVID SUTHERLAND



DAVID TABOR



ALLISON TURNER

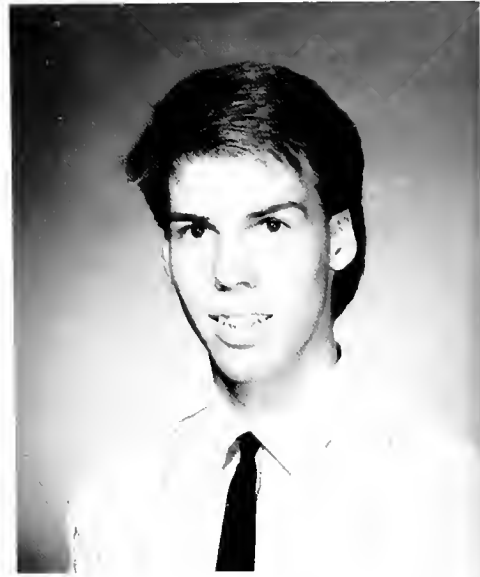

ERIC TURNER



MONROE UPSHAW



NATALIA VALLEJO



JULIE VAN VALKENBURGH



ELIZABETH WATTS



CHRISTOPHER WHETSTONE



DONNA WHISENHUNT





APRIL WHITTEN



NINA LEE WINSLOW



EUNICE GREY WIRTZ



JEFF WOODY



JEANIE WRIGHT



HOSUP YIM



JANICA YORK





STEVE YOW



# **SOPHOMORES**



AMY ASH



SUZANNE BARNETT

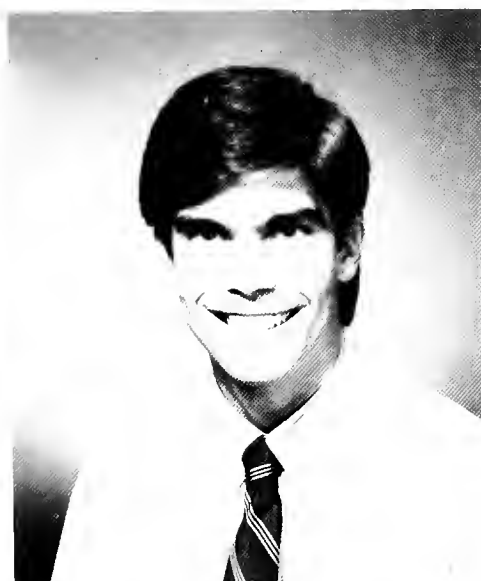

MARK BERTE



MICHAEL BROWN



MICHAEL BROWN



ELIZABETH FOYE BRUNSON



JANET BURRUSS





LEIGH CAPPS



ANA CLAVELL



DAN COCHRAN



A. HEATHER CODY



CECELIA CONLEY



GAYLE COYLE



JOHN DUNN



OSIEL ELORTEGUI



LAURA FRANCIS



BETH FRAZIER



ALLEN GARRETT



VALORIE GREER



RAMONA GREGORY



GABRIELLE E. HARRIS



TODD HARRIS



DANA HARTLEY



IVEY HORN



ALICE HSU



SUZANNE HUDGINS



WADE HUDGINS



SUZANNE HUDSON



GARY INGRAM



EDEN JONES



MARK KENT



MELINDA KENT



CHRISTINE KENTON



MICHAEL KNERR



GERALD L. KIMES JR





KYLE KYSER



MELONIE MAJOR



MICHELE MARDEN



RICK MARKS



JOSEPH PATRICK MARTIN JR



LEE MEYER



ASHLEY MYERS





MICHELE POWERS



NIEL RASMUSSEN



SCOTT RAYBURN



BRIAN ROMINE



LAURA RUE

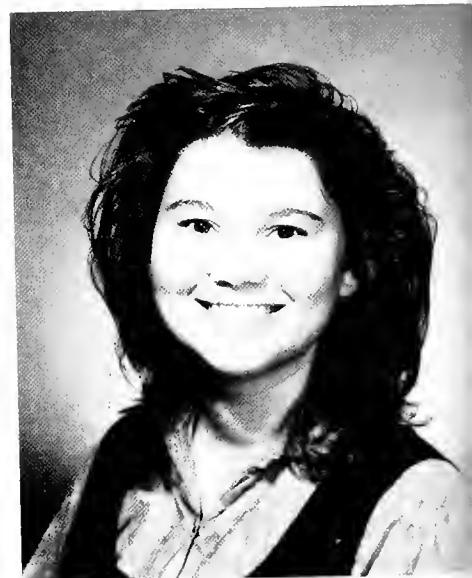

JANICE SALSER



BENJAMIN SAVAGE





JANA SHIFLET



APRIL SMARTT



KATHY SOUTH



MICHAEL STACK

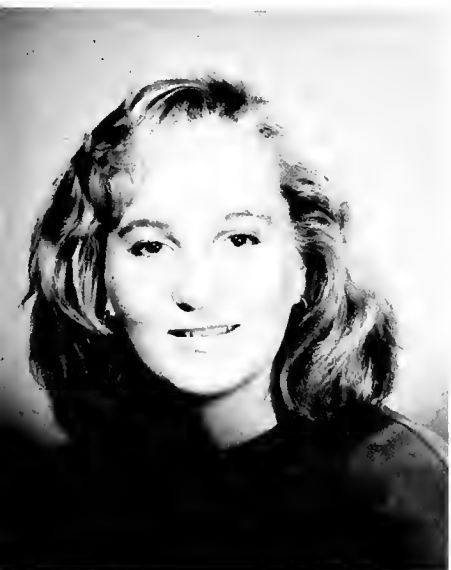

JENNIFER STIMSON



SUSAN TURNER



LISA D. WALKER



WENDI WARD



LANA BETH WEST

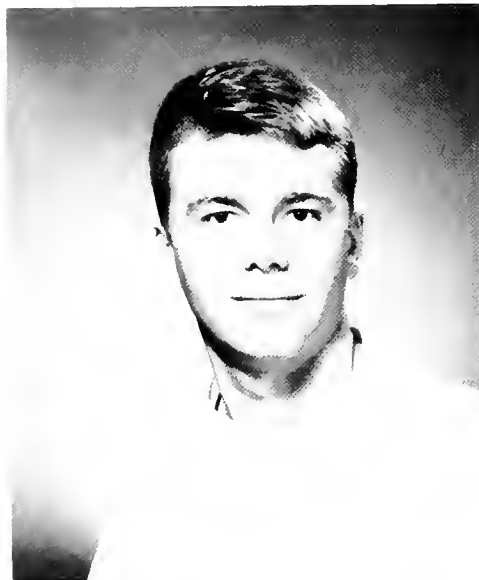

PRINCE WHATLEY



ROBERT WHETSTONE



CONNIE WHISENHUNT



MARGO WIGGS



LINDA WILLIAMSON





STEVE WORTH



PAUL EDWARD WRIGHT JR



BRACKIE ZITO





# JUNIORS



TARUNA AGARWAL



RICHARD K. BEHR



M. MINDY BELL

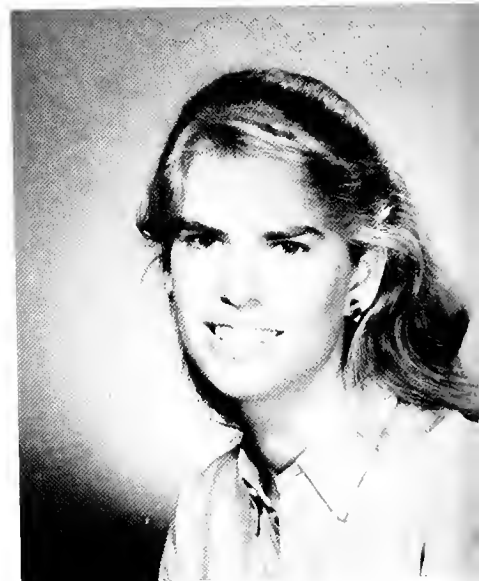

LAURA BICKEL



ARCHIE BLACKMON



SCOTT BLANCHARD

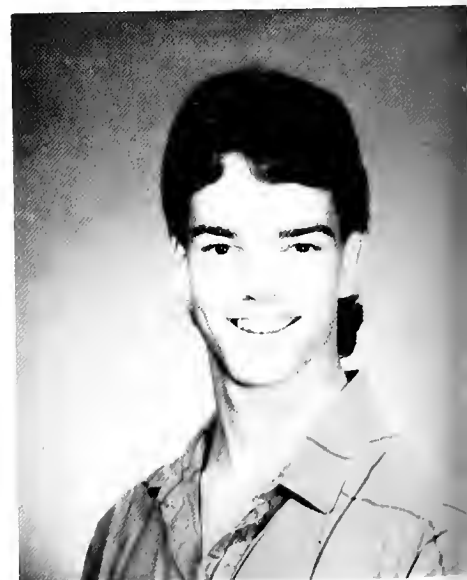

CALVIN BOTTOMS





MATTHEW L. BROWN

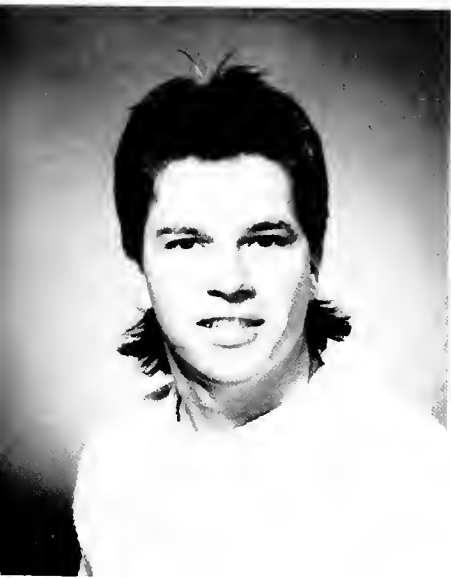

RICKY D. BROWN



MELLISA CLAWSON



JACQUELINE CLINE



WILLIAM DAVIS



DEBBIE DEHAVEN



WENDY DeMENT



STEPHANIE R. DUNAWAY



VICTORIA FELDMAN



MELISSA GIBBONS



JOY GODBEY



JENNIFER GROSS



REBECCA FLEMING



DONNA GILES



CHRIS HALE



KARLA JACOBS



VALERIE JACOBS



TODD JENKINS



BRIAN JONES



SUSETTE JONES



F. JOSEPH KELLY



CHRISTOPHER LEE



KATHRYN LIKIS



MARTI LOVETT



JAMES MACKEY



MARY JANE MERRILL



LYN MILES



CAMILLE MOON





KATHRYN MOON



JAMES MORGAN



JENNIFER MUSSARD



CHINYERE NCHEGE



MELISSA NEWTON



IRMA PERSONS



KAREN POLLARD





HOLLY RENNEKER



COOPER RHODES



RHONDA LEE RICHARDS



MERCY RODRIGUEZ



JENNIFER STORY

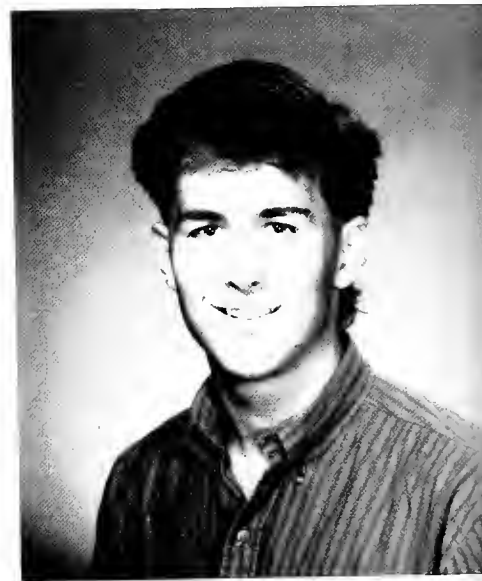

LEE TATE



VALERIE C. THOMPSON





VALERIE WATERS



ALECIA WEBB



ROSETTA T. WELCH



GERALD LEE WHITE II



LEIGH WILSON

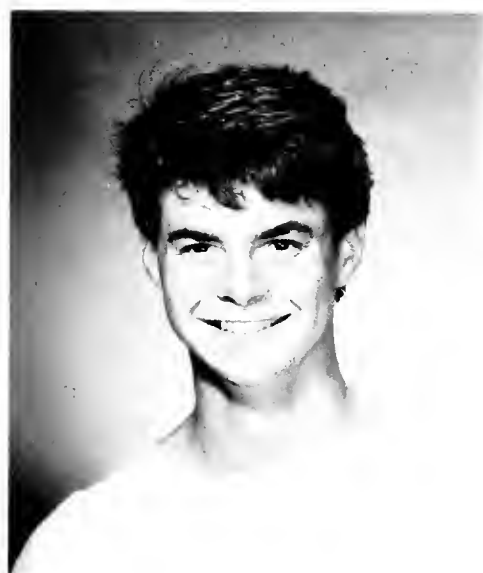

ROBERT ZUNDEL

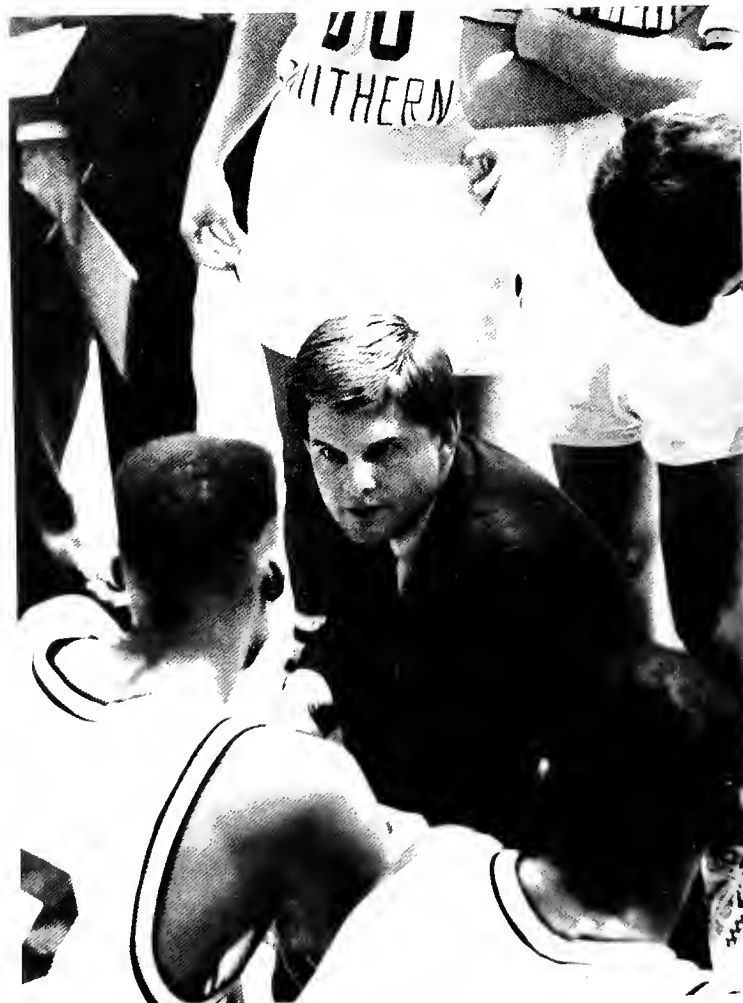



# SENIORS

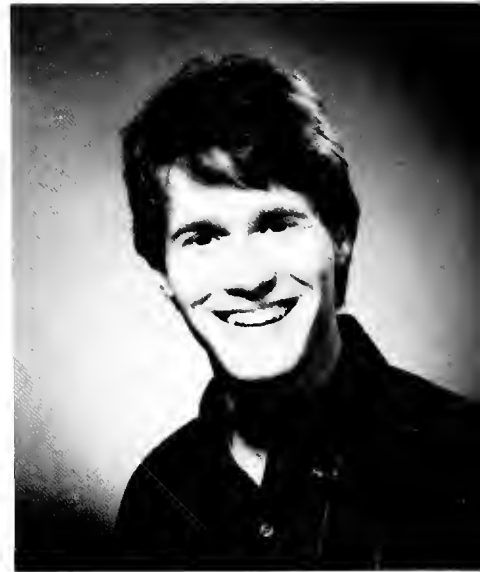

BRIAN ANDERSON



SCOTT P. ARCHER



DEBBIE BAILEY

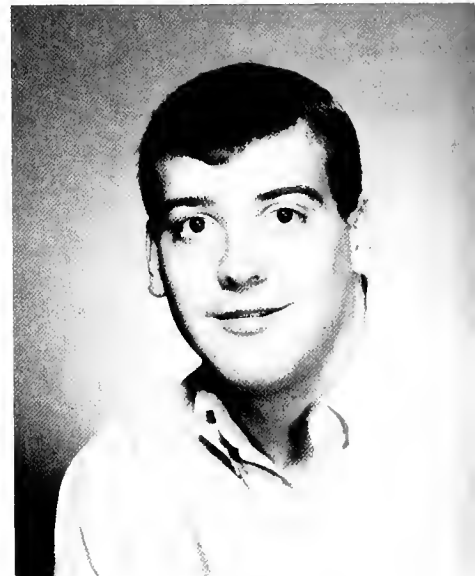

PHILIP BAILEY



JUDSON BARBER



COLETTE BARRETT



G. ELATA BOWMAN



BONNIE BROCK

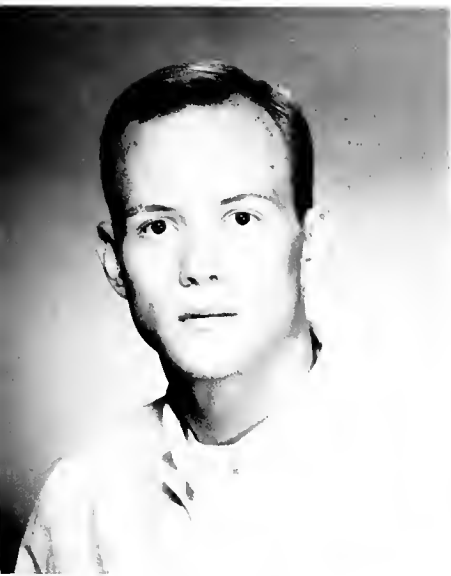

TODD A. BROWN



TODD BURDINE



MARK BURSON



PAUL CAU



JUDY COLLINS



CYNTHIA M. COOP



TONY COOP



CAROL COPELAND



LORI CRIDER

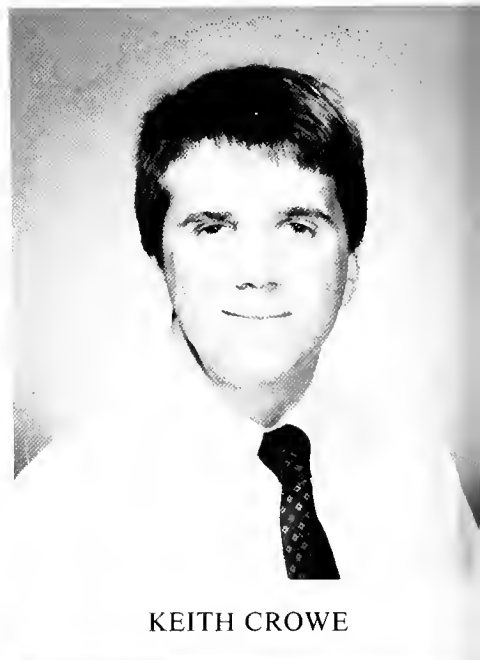

KEITH CROWE



CARRIE CUMBEE



WILLIAM E. DAVENPORT



TAMARA DICKERSON





LEWIS DUVERGNE DUFFEE



ELIZABETH DUNN



KATRINA LEIGH FAIRCLOTH



W. DEAN FARRIS



RHONDA E. FLYNN



PENNY FORD



CHRIS GODWIN



VEDA GRANGER



HOWARD ALLEN GRIGSBY



HARRIET R. HACKNEY



JOHN P. HAGOOD



MARIA HATZIGEORGIS



DANIEL HENDERSON



MARLEE HENDRIX



MARY EVELYN HERRING



ROBERT HERROD



CHARLOTTE A. HICKS



JONATHON F. HUBBERT



JOHN HULTQUIST



SUZANNE INGRAM



SAMUEL S. IRVINE

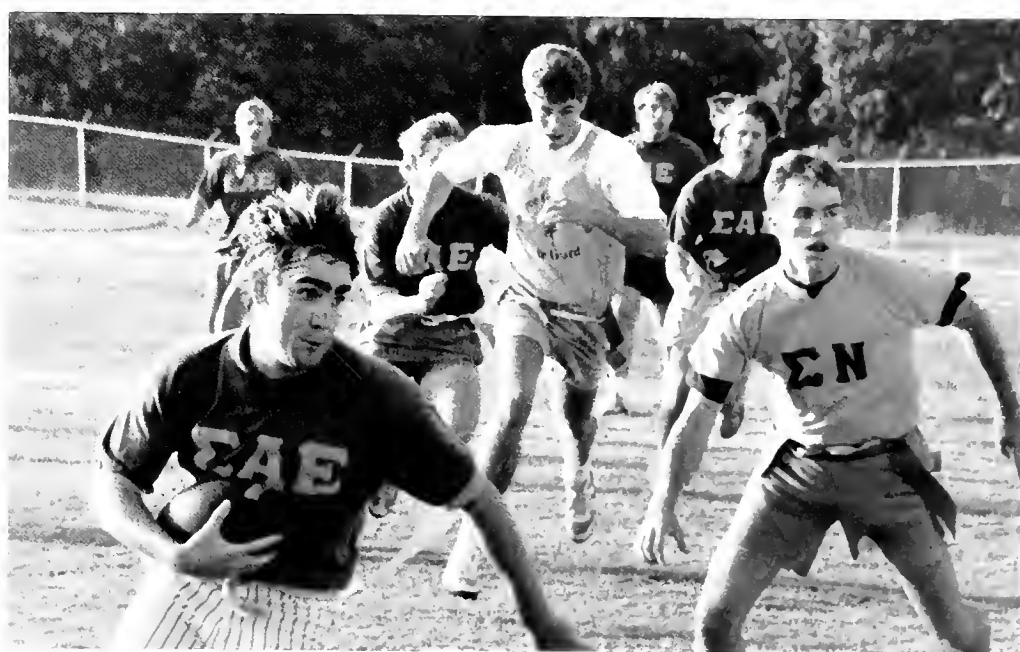



LEIGH JEFFREY



STEVEN E. JOHNSON



DONNA JOHNSTON



ELIZABETH C. KENNEDY



ELIZABETH KERPER



LOUIS HERBERT LACKEY III



MARGARET LAMB







GINGER LEGG



M. ELISE LAWSON



ROBERT LEVY



ANDREW H. LIENAU



KIMBERLY LIVINGSTON



TONDRA LODER



SHAWN LOWERY



MICHELLE McFARLAND



CAROLINE McGEHEE



MELANIE L. MILLER



ANNE MITCHELL



MICHELLE MOON



LEE KEVIN MOORE



PHILLIP SCOTT MURNER



NORA K. OBLAD



JANICE PARKER



BENTLEY PATRICK



STACEY PENDERGRASS



YVONNE PFISTER



KATHLEEN A. RICE



AMY J. RUDD



MANUS RUNGTUSANATHAM



PAUL SCHABACKER



CHARLOTTE SMITH



JUDSON SMITH



MELODY SMITH



RUSSELL SMITH



SAMMIE L. SPEIGNER III





KIM STANLEY



JULIE STATUM



SUZANNE STEPHENS



WILLIAM SWALLEY



JENNIFER SYNNOTT



CONNIE THOMAS



SETH THOMAS



MICHAEL TIMBERLAKE



DONNA K. TOLLIVER



PACIA L. TOOMBS



NANCY TREDAWAY



ANNA VAUGHN



ANAMARIA V.Y. VICKERY



SAMANTHA WADE



DOMINIQUE WALTON



ALEXANDER WEISSKOPF



HEATHER WEST



GREG WHETSTONE



CLAUZELL R. WILLIAMS



WILLIE WILLIAMS



RHETT D. WORKMEN







# FACULTY



## DIVISION OF ADULT AND GRADUATE STUDIES

Division Chairman — Natalie Davis (Political Science), Faculty — The faculty of this division comes from every other division at the college. Natalie Davis is Dean of Adult and Graduate Studies.



## DIVISION OF BEHAVIORAL AND SOCIAL SCIENCES

Division Chairman — Richard McCallum (Psychology), Faculty — Don G. Baucum (Psychology), Neal R. Berte (Social Science), Nancy Campbell-Goymer (Psychology), Guy C. Dalto (Sociology), Natalie M. Davis (Political Science), Donald Wayne Dixon (Psychology), Edward Shannon LaMonte (Political Science), Roald Hazelhoff (Political Science), Barbara J. Lester (Sociology), Henry Irvin Penfield (Political Science), Robert J. Slagter (Political Science)



## DIVISION OF BUSINESS AND ECONOMICS

Division Chairman — L. Aubrey Drewry (Daniel Professor of Business and Free Enterprise),  
Faculty — Conrad E. Adair (Business Administration), E. Byron Chew (Management),  
Lynne Davis (Marketing), Richard J. Fendler (Economics), Douglas Fox (Economics),  
Marjorie E. Gunter (Accounting), Bonnie H. Hairrell (Accounting), Laurence Leigh (Mar-  
keting), Kem Pinegar (Management), Elias Raad (Finance), Tara Sudderth (Accounting),  
Jack A. Taylor (Retailing)





## DIVISION OF EDUCATION

Division Chairman — Eileen E. Moore, Faculty — Sandra Adams, Cammie Atkins, Joan  
Quipers, Dee Peerson Morgan, Bobby Don Whetstone



## DIVISION OF FINE AND PERFORMING ARTS

Division Chairman — Thomas J. Gibbs (Music), Faculty — Ruth Ammons (Dance), Linda Burgess (Art), Steve Cole (Art), James A. Cook (Music), William L. Devan, Jr. (Music), Karen Drews (Theatre Arts), Michael Flowers (Theatre Arts), Andrew Gainey (Music), Jane Sirles Glaser (Music), Ronald D. Hooten (Music), Charles N. Mason (Music), Mira Popavich (Dance), Robert Lee Shelton (Art), Lloyd Slone (Art), Hugh Thomas (Music), Robert Tucker (Art), David J. Smith (Music)



## DIVISION OF HUMANITIES

Division Chairman — Earl Gossett (Religion and Philosophy). Faculty — Jane E. Archer (English), Diane Seymour Brown (French), Judith H. Cox (German), Jonathan David Fraley (History), James Paul Frake (Philosophy), Elaine Fredericksen (English), James T. Goland (English), Susan K. Hagen (English), Robert S. Hendley (Philosophy), Catharine Mary Hoff (English), Grace E. Marquez (Spanish), Michael L. McInturff (English), William E. Nicholas (History), Renee Norrell (French), Samuel Joseph Pezillo (Classics), William M. Ramsey (English), Henry Clay Randall (History), Jane Frances Spencer (Spanish), Sandra L. Sprayry (English), Samuel N. Stayer (History), John David Tatter (English), David W. Ullrich (English), Dorothy Cox Ward (German), Roy Draydon Wells (Religion), Robert Wingard (Religion), Oliver Cornelius Weaver (Philosophy)



## DIVISION OF NURSING

Division Chairman — Margaret Israel Millsap, Faculty — Eleanor F. Battles, Keeta Presley  
Easterwood, Patricia Snyder Furner, Nancy Magnuson, Patsy Hays Schmith





## DIVISION OF SCIENCE AND MATHEMATICS

Division Chairman — H. Wayne Shew (Biology), Faculty — William J. Boardman (Physics and Mathematics), Natarwal Bosmia (Mathematics), Shirley M. Branan (Mathematics), Jonathan B. Ford (Chemistry), Dan Clark Holliman (Biology), David E. Johnson (Mathematics), Hoyt McCoy Kaylor (Physics and Mathematics), Lola Frances Kiser (Mathematics), Craig B. Lagrone (Chemistry), Cheryl Clary Mills (Computer Science), Leo Pezzementi (Biology), Jeannette Runquist (Biology), Otha Carlyle Salter Jr. (Chemistry), Jeffrey L. Sears (Computer Science), Cheryl B. Stratton (Mathematics), Richard Turner (Computer Science), Ewell Douglas Waits (Biology), Delana W. Williams (Mathematics), James L. Hubbard (Physics), Charles Peterson (Computer Science), John H. Strohl (Chemistry)



## LIBRARY STAFF

Library Curator — Walter William Pennington, Staff — Antonia W. Colias, Earnest P. Jacob, Janice Joy Poplau



## STUDENT AFFAIRS

Dean of Students and Vice President of Student Affairs — Dudley Long, Director of Student Services and Activities — B. Kembrel Jones, Director of Residence Life — Gretchen Guy, Administrative Assistant to the Dean of Students — Gwen Dill, Secretary to Student Affairs — Andy Aldrich



## HENRY IRVIN PENFIELD

Dean H. Irvin Penfield has had an outstanding career at Birmingham-Southern College. His work here has spanned over two decades and shows no signs of ending soon. The Dean maintains himself as an educator even in the midst of his over-

whelming responsibilities which could but do not keep him out of the classroom or from doing research work. Dean Penfield received three degrees in Political Science from the University of Alabama including his doctorate. Dean Penfield has been an

educator at Birmingham-Southern since 1967 and has been Vice President for Academic Affairs and Dean of the College since 1985.





## NEAL R. BERTE

Dr. Neal Berte is one of the foremost educators in the nation and an exemplary member of the Birmingham community. The honors and awards bestowed upon Dr. Berte more than indicate his success as an

educator and his service to the community. He earned three degrees from the University of Cincinnati including an education degree. In 1979 Dr. Berte was given an honorary Doctor of Humanities degree from Bir-

mingham-Southern College for his service to the school. Dr. Berte has been President of the College since 1976 and lives with his wife Anne, and their four children on the campus.

# ADMINISTRATIVE OFFICERS

President — Neal R. Berte, Vice President for Academic Affairs and Dean of the College — H. Irvin Penfield, Vice President for Development — George Jenkins, Vice President for Admissions Services — Robert Dwain Dortch, Vice President for Business Affairs — D. Robert Moxley, Vice President for Finance — Johnny A. Johnson, Vice President for Student Affairs and Dean of Students — Dudley Long, Vice President for Administration — Edward S. Lamonte



# ORGANIZATIONS

# STUDENT GOVERNMENT ASSOCIATION



Pictured L to R: Front Row- Mark Berte (Treasurer), David Scott (Secretary), Caroline McDonald (President), Matt Phillips (Vice President).  
 Second Row- Janie Spencer (Advisor), Julie Van Valkenberg, Heather Cody, Champ Thomaskutty, Jeff Roberts, Todd Witt, Richard Behr, Brant Phillips, Jeff Garner, Sherri Crooks, Martha Jo Christian, Jason Moellinger, Will Phillips, Matt Mead.

# STUDENT JUDICIARY



Pictured L to R: Front Row- Anne Mitchell, Billy Tapscott (Chair), Rita Thompson, Margo Lamb, CiCi Cotton, Saul Komisar, Cinda York.  
 Second Row- Donna Johnston (Secretary), Missy Newton, Lee Garrison, Tom Pender, Rhonda Taylor, Tondra Loder.  
 Not Pictured- Ram Madasu, Caroline McDonald, Joey Kelly.



# TRIANGLE CLUB



Picture L to R: Front Row- Brant Phillips (Captain) and Darby McClendon (Captain).  
 Second Row- Darrell Stovall, Heather Cody, Kim Smail, Connie Whisenhunt, Leslie Baker, Jamie Clary, Tori Grady, Melissa Fanning, Melonie Major, Shannon Parmley, Mark Seib, Kyle Kyser, Bailey Leopard.  
 Third Row- Jenny Skaggs, Bo Wright, Prince Whatley, Andy Lemons, Beth Brunson, Amy Hunter, Stephanie Stanford, Tom Pender, Bill Haller, Rita Thompson, Mark Berte, Raju Reddy.  
 Not Pictured- John Bean, Steven Causey, Frank Dominick, Steve Dortch, Saul Komisar, Eric Mann, Matt Phillips, Niel Rasmussen, Alex Williams, Melanie Berry, CiCi Cotton, Alicia Dickerson, Dawn Helms, Alice Hsu, Amy Jackson, Kathryn Juneman, Haley Wilson.

# PRESIDENT'S STUDENT SERVICE ORGANIZATION



Pictured L to R: Front Row- Joey Kelly, Kevin Royal.  
 Second Row- Mellisa Clawson, Shannon Smith, Rajesh Boorgu, Laura Rankin, Margo Lamb, Melinda Jackson, Molly Robertson, Jackie Cline.  
 Third Row- Chinyere Nchege, Judy Collins, Marlee Hendrix, Missy Newton, Leslie Miller, Kacy O'Brien, Freeda Fawal, Catherine Herrin, Holly Renneker, Pam Jones, Billy Tapscott, Rima Fawal.  
 Fourth Row- David Taylor (Advisor), Dominique Walton, Seth Thompson, Todd Brown, Mike Johnston, Brian Jones, Elise Lawson, Skip Lindsey, Bobby Gilbert, Keith Carlisle.

# INTERFRATERNITY COUNCIL

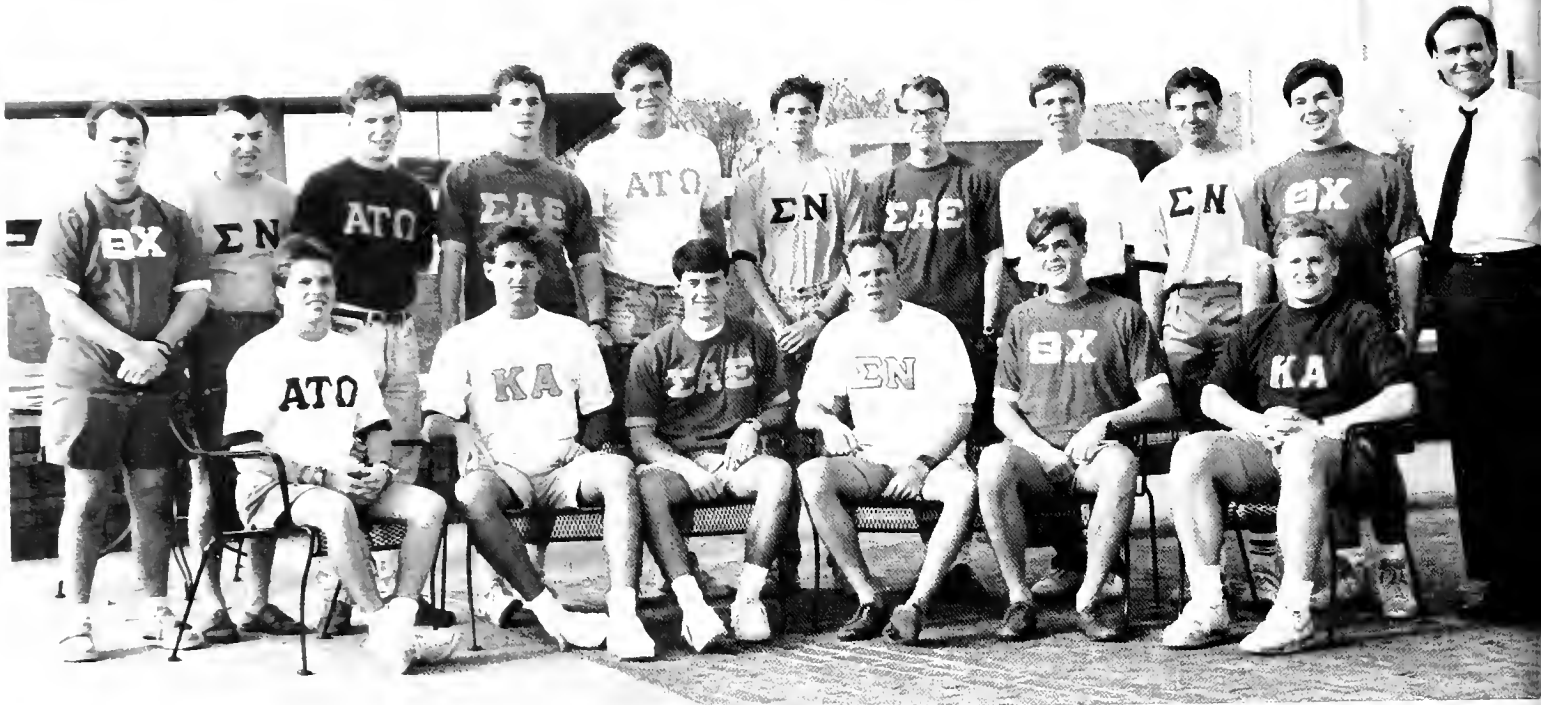

Pictured L to R: Front Row- Ricky Brown (ATO), Lee Tate (Secretary)(KA), Bill Tapscott (V.P.)(SAE), Todd Brown (President)(SN), Mark Seib (Theta Chi), Will Hargrove (KA).  
 Second Row- Kevin Royal (Theta Chi), Brian Mackey (SN), Chris Tomlin (ATO), Brett Dudley (SAE), Greg Eickholt (ATO), Ben Savage (SN), Brant Phillips (SAE), Todd Jenkins (KA), Cooper Rhodes (SN), Bill Bostick (Theta Chi).

# PANHELLENIC COUNCIL



Pictured L to R: Front Row- Laura Sullivan (ZTA), Anne Dutia (ZTA), Emily Hornsby (AOPi), Megan South (PiPhi), Amy Thrasher (XO), Mercy Rodriguez (AXO), Stephanie Dunaway (President)(KD).  
 Second Row- Gabrielle Harris (AKA), Jill Warren (AOPi), Missy McInnes (KD), Beth Lawes (XO), Dudley Long (Advisor).

# QUEST II/PROGRAMMING BOARD



Pictured L to R: Front Row- Julie Jones, Alyce Robertson, Catherine Herrin (Coordinator), Freeda Fawal (SGA-VP), Valerie Jacobs, Saul Omisar.  
 Second Row- Melanie Berry, Kem Jones (Advisor), Billy Tapscott (Coordinator), Thomas Varner (Coordinator), Ted Jones, Steve Dortch.  
 Not Pictured- Salem Shunnarah, Catherine Scalise, Melissa Godwin, Chris Godwin, Frank Dominick, Richard Monk.

# SOCCER CLUB



Pictured L to R: Front Row- Hunter Savage, Andy Lemons, Jason Burke, David Howe, Jim Glass, Jeff Ottaviano, Prince Whatley.  
 Second Row- Chris Ou-Tim, Unknown, Kevin Lausch, Raja Khalaf, Jeff Eastin, Robert McElroy, David Tabor, Kevin McPherson.  
 Not Pictured- Julie Law, Ray Rogers, Don Moore, Trey Beasley, Stewart Yerton, Alex Williams, Craig Walls.

# CHEERLEADERS



Pictured L to R: Front Row- Eden Jones, Wendy DeMent (Co-captain), Christy Braddock, Melanie DeMent, Gena Ledford, Laurie Caldwell (Captain).  
 Second Row- Bonnie Brock, Christy Perkins, Alicia Fritz, Gina Thomas, Tracy Real, Janna Barrett, Todd Jenkins (Rowdy).

# SOUTHERN STARS



Pictured L to R: Front Row- Kim Smail (Co-captain), Elizabeth Kennedy (Captain).  
 Second Row- Brenda Brazil, Deanna Webb, Cheryl Guagliardo, Harriet Hackney, Debbie DeHaven.  
 Third Row- Jennifer Robertson, Jennifer Small, Nikki Walton, Yvonne Pfister, Anna Davis.  
 Not Pictured- Robin Ash, Kim Easley, Michelle Ladd.



# BAPTIST CAMPUS MINISTRIES



Pictured L to R: Front Row- Tonya Smothers, Tracy Real, Huck McElveen, Laura Francis (VP Social), Carla Engbretson. Second Row- Rick Rowan, Millie Reaves (President), Darrell Stovall, Lara Evers, Keith Johnson, Seth Thompson (VP Missions), Derek Williams.

# SOUTHERN ACCENT STAFF

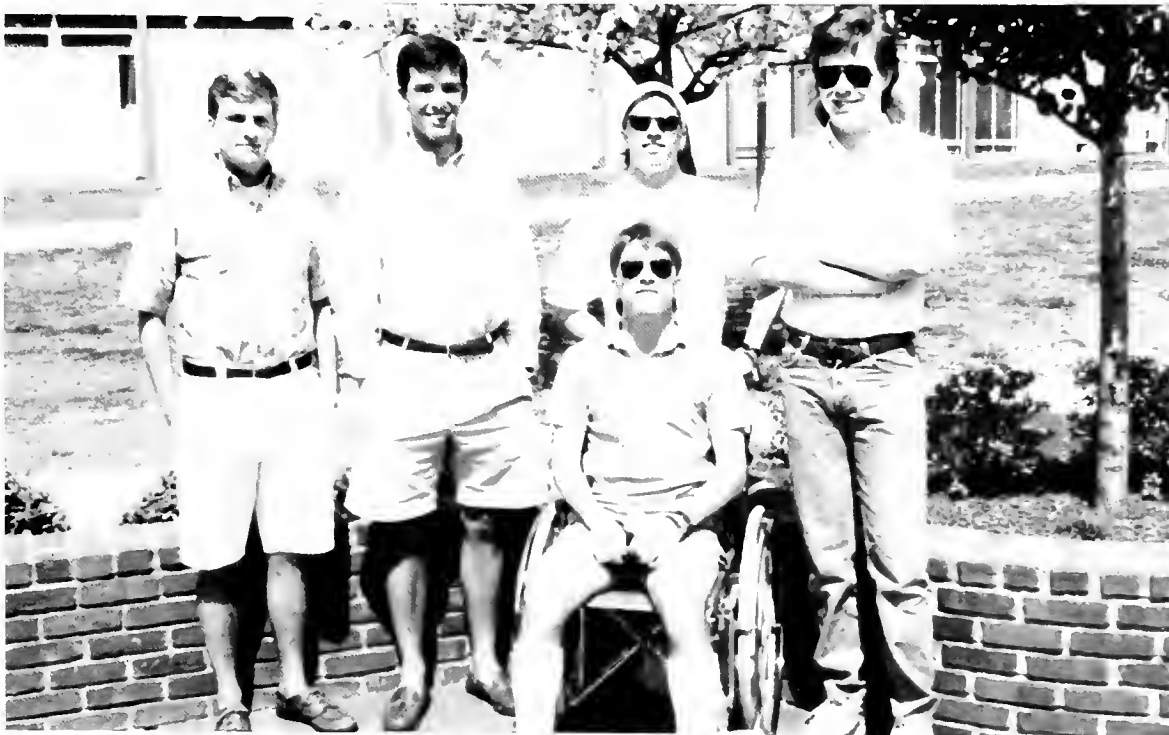

Pictured L to R: Front Row- Matt Brown (Editor-in-Chief). Second Row- Duvergne Duffee (Photographer), Kyle Kyser (Photographer), Ricky Brown (Assistant Editor), Brent Davis (Assistant Editor).

# YOUTH AMBASSADORS



Pictured L to R: Front Row- Cinda York, Kathryn Likis.  
Second Row- Craig Summers, Penny Ford, Laura Boyd, Kate Robertson, Keith Crowe.  
Not Pictured- Darby McClendon

# ANGEL FLIGHT



BSC Members- Mary O'Dell Leach (Director of Administration, Flight Chief of Protocol), Heather A. West (Commander), Cheryl Guagliardo.

# SOUTHERN VOLUNTEER SERVICES



Roster not available.

# INTERNATIONAL STUDENTS ASSOCIATION



Roster not available.

# CONCERT CHOIR



Sopranos — Kathy Anglin, Gianna Bargetzi (Assistant Secretary), Anna Bjorklof, Valorie Greer, Jennifer Mann, Jennifer Mathis, Da McDonald, Michelle Moon, Elizabeth Payne, Lisa Prestwood, Kaylyn Rigsby (Secretary), Donna Stokes, Lucy Thomas, Melissa Willett. Altos — Molly Burns (Robe Chairman), Lori Crider, Michele Dillard, Jana Euler, Penny Ford (President), Sandre Fowler, Christine Kenton, Beth Kerper, Jennifer Mussard, Rondi Patterson, Chase Phillips, Julie Povall (Librarian), Catherine Scalise, Tracee Waid, Valerie Water, Heather Wertz. Tenors — David Dill, Duvergne Duffee, Mike Gimenez, J. R. Hughes, David Lancaster, Carl Martin, Huck McElveen, Col Morgan, Stott Noble, Craig Summers. Bass — Mark Berte, David Daniel, Tommy Dooling, Bruce Elliott, Steinar Flatland (Business Manager), Patrick Friday, Jordan Gibbs, Wilson Green, Keith Johnson, David McKee, Barry Norris, Bentley Patrick, Matthew Penfield, Richey West, Matthew Woods.

# STUDENT ALUMNI ASSOCIATION



Roster not available.



# HILLTOP NEWS



Bernadette Peters (Editor-in-Chief), Chris Tomlin (News Editor), Shannon Manthey (Layout Editor), Shari Moxley (Copy Editor), Leigh Capps (Assistant Layout Editor), Andrea Curtis (Assistant Layout Editor), Michelle Andrews (Assistant Copy Editor), Jim Johnson (Photographer).

# KAPPA DELTA EPSILON

Members — Liz Barksdale, Cora Brasfield, Jan Brewer, Elizabeth Brown, Brian Cain, Andrea Curtis, Vickie Edgil, Glenn Feldman, Laura Fowler, Joy Godbey, Vanice Jones, Mary Keyes, Doug Levene, Kim Livingston, Kathy Mangione, Julia Manning, Lori Martin, Amy McInerney, Joyce Montgomery, Jennifer Mussard, Laura Musselman, Sylvia Nicodemus, Rhonda Richards, Renae Roszell, Payge Smith, Russell Smith, Julie Statum, Freida Suttles, Madelyn Thompson, Mari Whetstone, Hilda Willis.

# BETA BETA BETA

Members — Andrew Leinau (President), Lynn Arnold (Vice President), Gena Ledford (Secretary), Jim Glass (Treasurer), John Hultquist (Historian), Sandy Balk, Helen Krontiras, Hugh Sharp, Bobby Gilbert, Jennifer Root, Julie Jones, Karla Jacobs, Jennifer Gross, Lee Garrison, Tony Tropeano, Julie Sayers, Kelly Davis, Amy Livengood, Samantha Wade, Ram Madasu, Matthew Brown, Amanda Terzin, Erin Bang, Michael Johnston, Hunter Savage, Ashita Tolwani, Belinda Boman, Tanya Evans, Dana Hartley, Pam McNutt, Janise Salsler, Sandy Sullivan, Mary Lyn Weaver.

# MORTAR BOARD

Members — Lynn Arnold, Gianna Bargetzi, Mary Elizabeth Barksdale, Elata Bowman, Laura Boyd, Jan Brewer (Historian), Jean Cardon, Judy Collins, Penny Ford, Donna Johnston, Cody Jones (Secretary), Lakshmi Kakani, Margaret Lamb, Tondra Loder, Johnny Lok (Treasurer), Leslie Miller, Kacy O'Brien, Kaylyn Rigsby, Charles Salvagio, Paul Schabacker, Elizabeth Smith Smith, Joseph Smith, Sammie Speigner (Vice President), Bryan Spencer, William Tapscott, Dominique Walton, Gergory Whetstone (President), Rhett Workman.

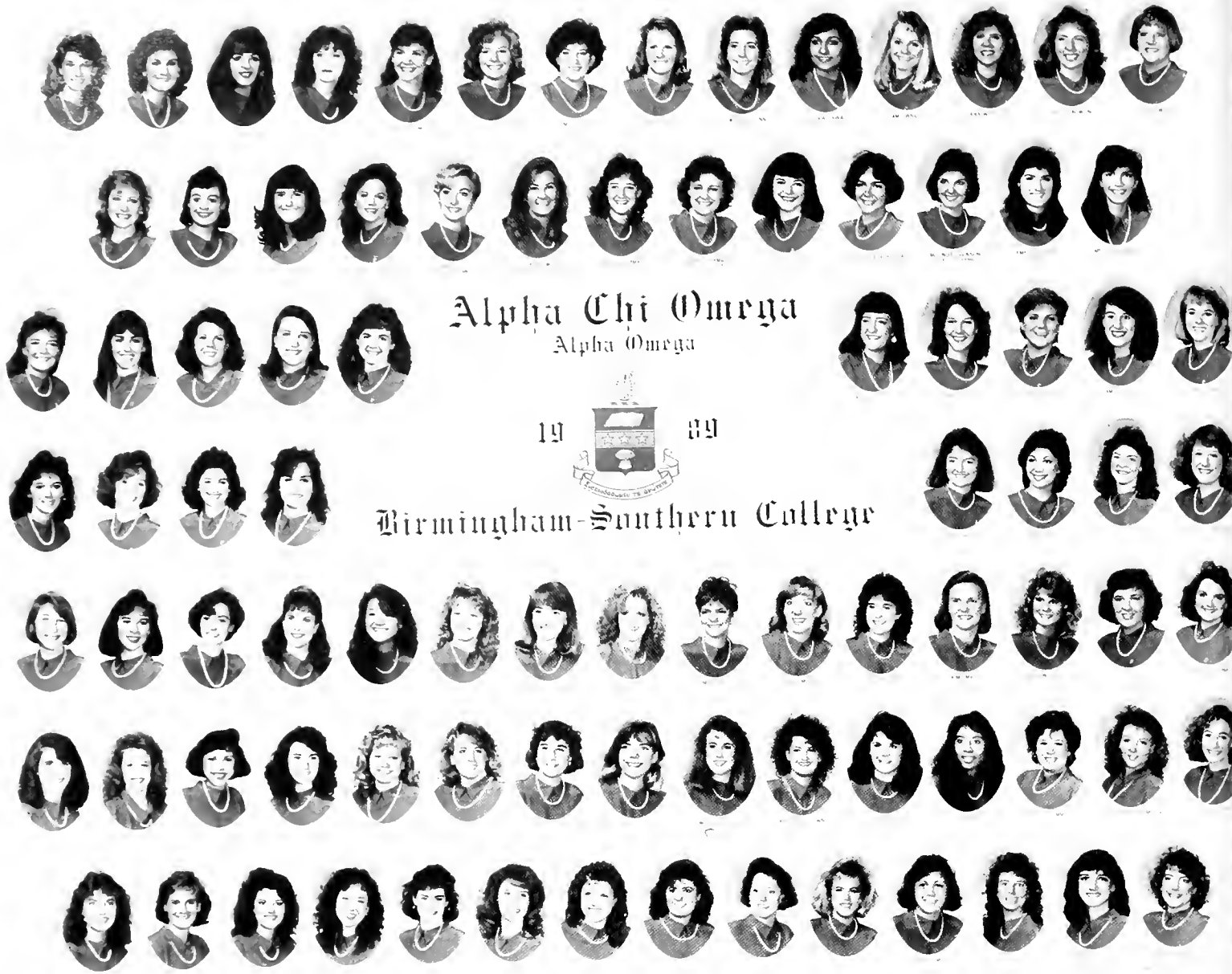

# ALPHA CHI OMEGA

The Alpha Chi Omega fraternity was founded in 1885 at DePaul University. The Alpha Omega chapter here at Birmingham-Southern was founded in 1926. Alpha Chis' colors are scarlet red and olive green. The jewel is the pearl which is displayed in the lyre pin. Alpha Chis have a strong sense of sisterhood which is

shown by the loving support each girl shows for the others whether it is in academics or extracurricular activities. This sense of support reaches out into the community as well. The three major philanthropies supported by Alpha Chi are Easter Seals, the McDowell Colony, and Cystic Fibrosis. Because Alpha

Chis know the importance of being well rounded, they are involved in every organization on campus. These feelings of support, caring and love have a deep tradition in Alpha Chi Omega and will continue to be a bond between members.





## ALPHA KAPPA ALPHA

The Alpha Kappa Alpha Sorority was founded at Howard University by nine young women. The Nu Delta Chapter of

Alpha Kappa Alpha was founded at Birmingham-Southern College in 1979. Alpha Kappa Alpha's colors are salmon pink and

apple green. Their jewel is the pearl and their flower is the tea rose.



# Alpha Omicron Pi Tau Delta Chapter



# Birmingham-Southern College



# ALPHA OMICRON PI

Alpha Omicron Pi Sorority was founded at Barnard College in 1897. The founders were Jessie Wallace Hughan, Helen St. Clair (Mullan), Stella Gearge Stern (Per-

ry), and Elizabeth (Bess) Heywood Wyman. Tau delta at Birmingham-Southern became the first Alabama Chapter in 1925. Tau delta's philanthropy is arthritis re-

search. Their color is cardinal (red and white) and their jewel is the ruby.



## CHI OMEGA

The Chi Omega Fraternity was founded at the University of Arkansas on April 5, 1895. The official colors are cardinal and straw and their mascot is the owl. Throughout its history this fraternity for women has focused on the personal growth of its members—academically, socially, and emotionally. Chi Omega marked its beginning on the campus of Birmingham-Southern this Fall when it chartered a colony of 46 young

women. The colony was officially installed on Feb. 18, 1989 as the Omicron Lambda Chapter.

The members discovered the joys and bonds of sisterhood while establishing themselves as strong participants in the well-established Greek system. In addition to participating in the activities such as Greek Sing, Greek Week, Intramurals, and Homecoming, Chi Omega set many of its

Chapter traditions. Events such as Howlloween Hayday, Masquerade Madness, and srenades were just a few of the traditions started. In addition, the Chapter chose Hannah Home as its philanthropy. Other organizations were chosen as philanthropies as well, such as Camp Smile-a-Mile and Magic Moments.



# KAPPA DELTA

The Alpha Upsilon Chapter of Kappa Delta was founded on February 22, 1930. The colors of Kappa Delta are green and white, and the mascot is the Katy-did. The Kappa Delta sorority at Birmingham-Southern College has a long and wonderful history. It is a group of girls whose strong friendships are based on Christian values. The Kappa Delta sisterhood is

like a family with each member caring for the others. Kappa Deltas strive to achieve their highest potential in all endeavors, whether they be academic or extracurricular activities. Many Kappa Deltas are members of organizations and are involved in projects and events on campus. The projects and events Kappa Delta is involved with include selling Ghost-Grams

for Halloween, working as volunteers at the Ronald McDonald House, and the Shamrock Project. Another big event for the Kappa Deltas on campus is the annual Swing-a-thon, which also raises money for the prevention of child abuse. Alpha Upsilon's past and present are very special, and both lay a strong foundation for the future members of Kappa Delta.





MELANE MILLER  
TREASURER



RHONDA RICHARDS  
VICE PRESIDENT-MORAL



JUDY COLLINS  
VICE PRESIDENT-MORAL



LYNN ARNOLD  
PRESIDENT



KIMBERLY LIVINGSTON  
VICE PRESIDENT-SOCIAL



JULIE HASTINGS  
SECRETARY



MEGAN SOUTH  
ASSISTANT TREASURER

# Pi Beta Phi

## Alabama Alpha



MICHELE POWERS  
SOCIAL CHAIRMAN



MARLEE HENDRIX  
PANELLING



ANNE MCCARRY  
MEMBERSHIP CHAIRMAN



CAROLE COULTER  
EFFICIENCY CHAIRMAN

1988  1989



LISA HICKS



CAROLYN BLACK

# Birmingham-Southern College



COLETTE BARRETT



AMELIA GOSSETT



KATHRYN MOON



KATHLEEN WOODCOCK



MARIA SANCHEZ

EDWARD VANTINE STUDIOS, HAMILTON, N.Y. 38434

# PI BETA PHI

Beta Phi was the first national fraternity established for women. The first chapter was founded at Monmouth College, Monmouth, Illinois on April 28, 1867. Along with being the first women's fraternity founded, Pi Beta Phi is also the first to develop and continue to support a National Philanthropy. Pi Phi supports entirely the Arrowmont School of Art and Crafts in Gatlinburg, Tennessee. The Ala-

bama Alpha Chapter at Birmingham-Southern was founded as the first in the state of Alabama on October 7, 1927. Pi Phi has as its local philanthropy the Methodist Children's Home, and fund-raising projects include the annual Carnation Sale and a self-defense class for students. Chapter members are involved in many campus honoraries and service organizations. Alabama Alpha members enjoy ski-

ing and shopping in Gatlinburg, Tennessee during their sisterhood retreat with the pledges each year. Lake parties, Christmas parties, and sleepovers at members' houses provide many fun memories of college and sorority life. The sisters of Pi Beta Phi share a special bond which will last beyond their college years.



## ZETA TAU ALPHA

Zeta Tau Alpha was founded at Longwood College in Farmville, Virginia in 1898. Alpha Nu chapter, the first sorority founded at B-SC in 1925 is also the largest NCP group on the campus. Tourquoise blue and steele grey are the colors of Zeta Tau Alpha and Zeta's jewel

is the pearl. White Violet formal named for Zeta's flower is a Spring tradition. Annually, Zeta Tau Alpha holds the ARC-AID fund raising band party to support the philanthropy, Association for Retarded Citizens. Alpha Nu's with their strong bond of sisterhood

strive to achieve their highest potential in academics and extracurricular activities. The members are involved in many organizations, honoraries and clubs. The Zeta's live by the founding precept of love, "the greatest of things."

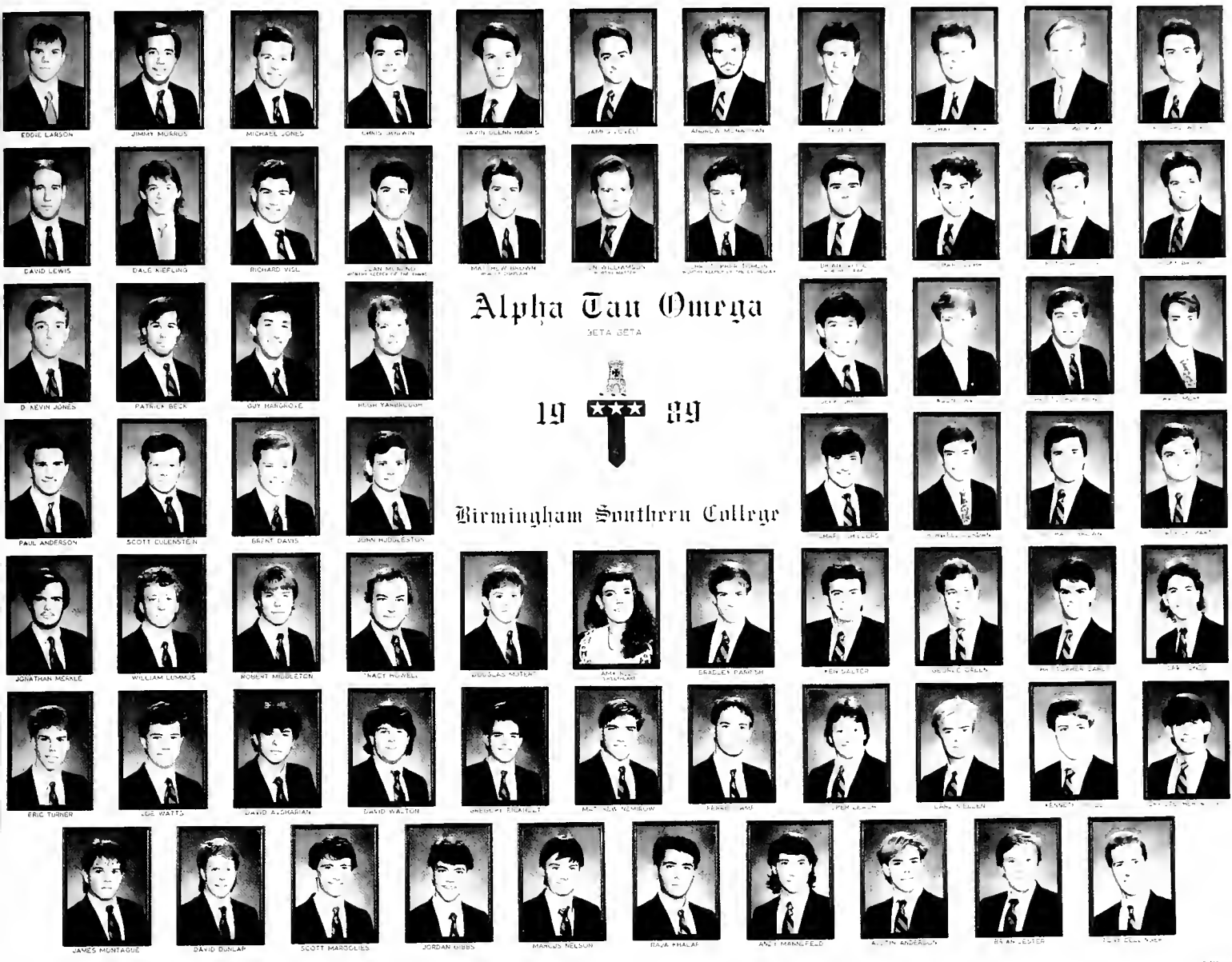

## Alpha Tau Omega

BETA BETA

19  89

Birmingham Southern College

# ALPHA TAU OMEGA

The Alpha Tau Omega Fraternity was founded in 1865 by Otis Allen Glazebrook, Perkins Mayo Ross, and Alfred Marshall at the Virginia Military Institute. Today ATO ranks as one of the largest fraternities in the U.S. and certainly in the Southeast, where ATO chapters exist on almost every major campus. The ATO national fraternity provides a unique opportunity for undergraduates to grow in brotherhood founded upon Christian principles. The Alpha Tau Omega Fraternity also offers special programs for leadership, scholarship, and fellowships through the Leadershape Pro-

gram and the Alpha Tau Omega Foundation.

The Beta Beta Chapter was founded here at BSC in 1885. The chapter has experienced many ups and downs in its history. Most recently the Chapter has experienced a tremendous turn around and has become the one to watch on campus. We are proud of our diversity as a fraternity, and we are equally proud of the strong bond of brotherhood that we maintain among each of our members. The most outrageous parties on campus are Alpha Tau Omega's, from Luau, when our house is transformed into a

tropical paradise, to Viking Party, ATO's throw-down in the Nordic tradition that was founded at our chapter over twenty years ago.

Assistance and loyalty, though, is really the core of being an Alpha Tau Omega man. Based upon ideals that are honorable and timeless, our fraternity is dedicated to instilling in each brother, the pride and the desire for excellence that is worthy of the Alpha Tau Omega badge. So if you want to join a fraternity where every member makes a positive difference, it's ATOOnly!

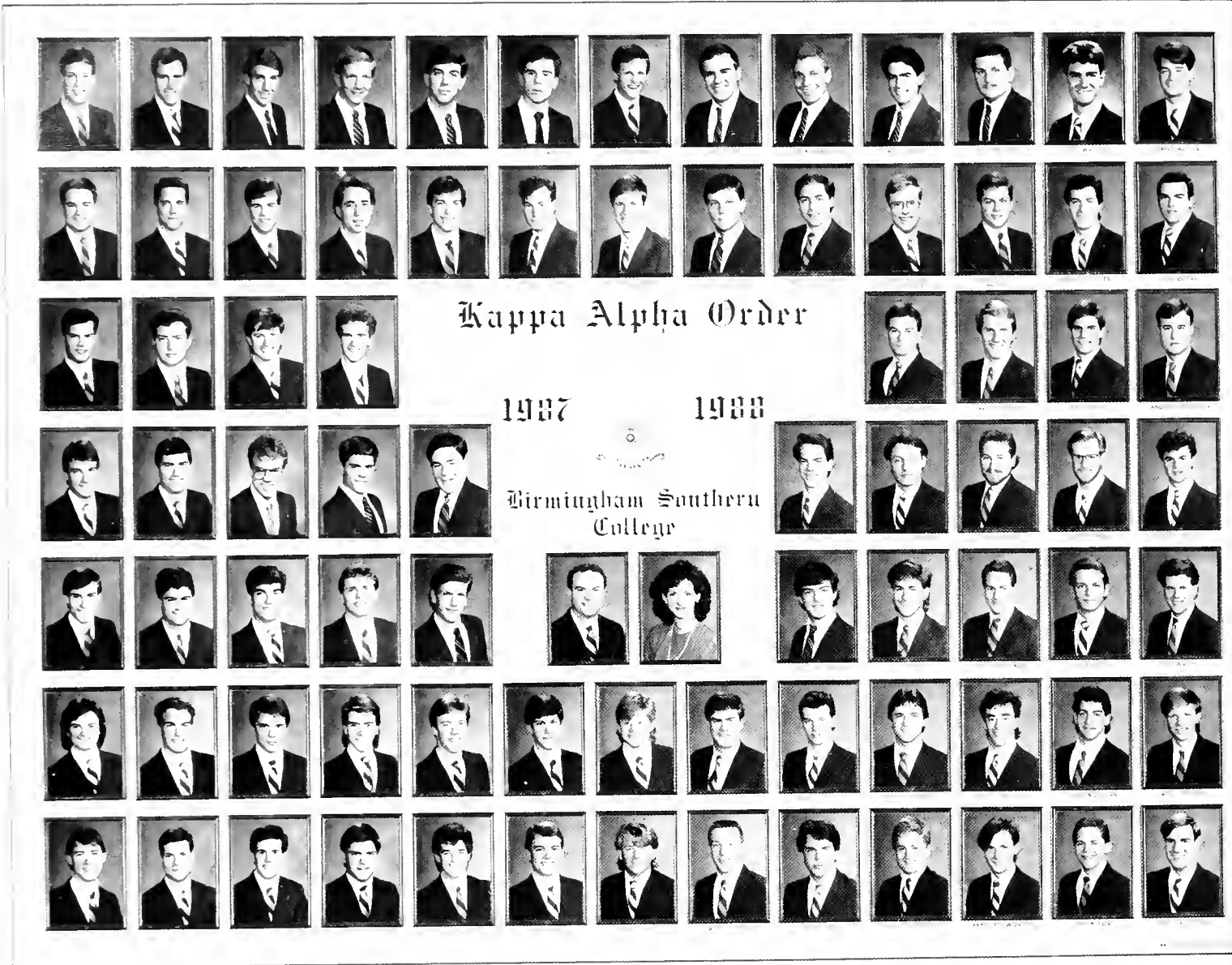

# KAPPA ALPHA ORDER

In 1865, in the midst of a war-torn community which had been victimized by enemy raids during the war between the states, four students at Washington College (now Washington and Lee) in Lexington founded Kappa Alpha Order. The founders of KA sought to preserve the ideals of the county gentlemen of their time. They perpetuated this goal in establishing an order of Christian Knights. Stress is laid upon the fact that Kappa Alpha is an Order, religious in feeling and rooted in tradition of high personal achievement. There

is no Kappa Alpha fraternity. An order is a society of persons united by possession of a mutual distinction; the recognition of something previously acquired. It is a group of men aspiring to the qualities of the true gentlemen. Only those who possess those qualities and those who care to develop them, can fully enjoy Kappa Alpha and grow in character in its membership. The traits of the modern KA gentleman are reflective of knights who derived the chivalric code of the Middle Ages. The chivalric code compelled a knight to be

brave, honorable and true to his promise; to be loyal to his feudal lord, to defend his church; to protect the weak, aid the poor and seek justice, and to reverence womanhood. The spirit of chivalry continues to exist in the concept of the gentleman, with his attributes of honor, faith, justice, regard for truth, consideration of others, reverence for womanhood, and courtesy and good judgement in everyday activities. As is often said, chivalry is alive today. And it can be easily traced to the gentlemen of the Kappa Alpha Order.



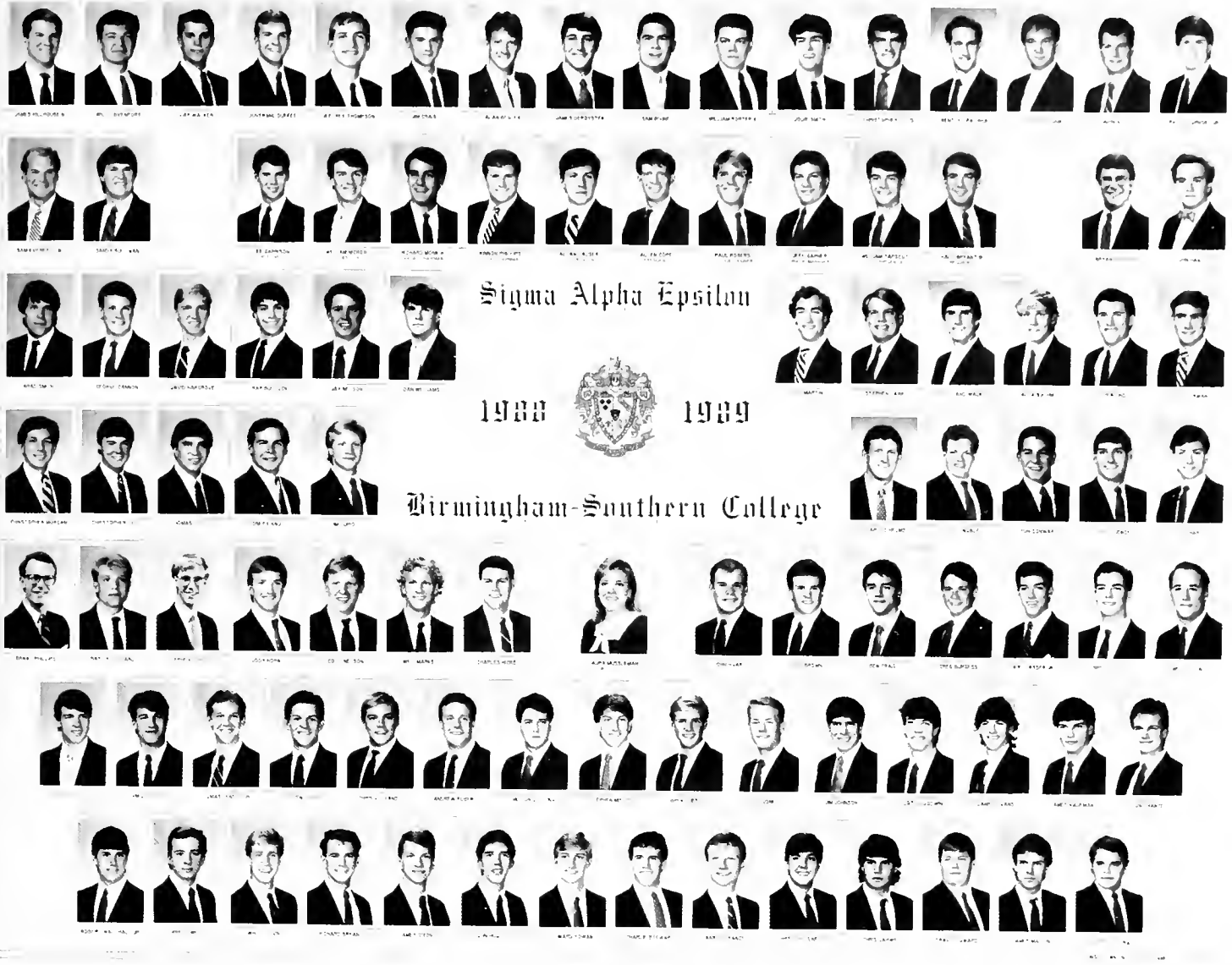

Sigma Alpha Epsilon

1988 1989



Birmingham-Southern College

# SIGMA ALPHA EPSILON

Sigma Alpha Epsilon was founded on March 1856 at the University of Alabama and has maintained one of the nation's respected fraternities. The Alabama Iota Chapter was established at Birmingham-Southern on November 1878. Founded on the basis of intellectual and Christian ideals, the fraternity has always inspired its members to strive for wisdom, growth, and maturity. Through its motto, The Gentleman, the fraternity enlarges the values of good will, justice, and honor. In its

scholastic endeavors and athletic achievements, SAE has maintained the level of excellence which has gained it many high honors and awards. The Chapter's high level of commitment to community service has greatly benefited such organizations as Muscular Dystrophy, Multiple Sclerosis and Cystic Fibrosis. SAE's campus involvement is consistently seen in honoraries such as Phi Beta Kappa, Mortar Board, and ODK; and, also in organizations such as the SGA, PSSO, Stu-

dent Judiciary, and the Triangle Club. Although the chapter has been named one of the top six in the nation for past six years, all of these achievements pale in comparison to the brotherhood felt among members of the chapter. Through their friendships and dedication to the chapter, the brothers of Alabama Iota continue to maintain and improve the high standards synonymous with SAE and to contribute fine, young leaders to society.

**Sigma Nu**  
LAMBDA THETA CHAPTER

1988  1989

**Birmingham Southern College**

FRATERNAL COMPOSITE SERVICE, INC.

# SIGMA NU

Sigma Nu was founded on January 1, 1869 at Virginia Military Institute by James Frank Hopkins, Greenfield Quarles, and James McIlvaine Riley, who sought to transcend the troubled society following the Civil War. These three men founded the Legion of Honor, a brotherhood whose goal is to live the life of honor and whose principles are love, truth, and honor. From that time Sigma Nu has grown to be one of the top three national fraternities, with over 200 active chapters in the United

States and Canada. Lambda Theta chapter here at Birmingham-Southern was chartered on May 2, 1987 and is one of Sigma Nu's fastest growing chapters. Since our establishment we have made a vast impact on the campus. In our three years we have won the Phi Eta Sigma Award for the highest pledge class scholarship all three years. This year the chapter seeks to place scholarship in balance with a good social life, as can be seen by our many mixers with sororities both on and off campus,

our famous Chuck's place parties, Shipwreck and annual White Violet Formal. Lambda Theta chapter also won many other campus awards such as Hilltopper skit competition and Greek Sing. Members are in several honoraries and campus groups. The brotherhood Lambda Theta place brotherhood as our priority and is evident in our closeness. Lambda Theta chapter looks back upon our success with great pride and we see a bright future of growth.



Theta Chi  
Beta Xi Chapter



1988 1989

Birmingham-Southern College

THETA CHI

Theta Chi Fraternity was founded at Norwich University in Vermont on April 10, 1856. Beta Chapter was installed here at Southern on May 23, 1942. Theta Chi encourages members to extend a helping hand to those who need it. They are involved in school service projects with members on Student Judiciary, P.S.S.O., Triangle Club, S.G.A., and other service organizations. The brothers of Theta Chi support the Sheriff's Boys Ranch with an annual fund drive and, more importantly, with time spent with the kids on Saturday afternoons. They

also work for Special Olympics. The brothers of Theta Chi also strive to gain academic excellence, consistently maintaining a high average and placing members in distinguished honoraries, including Phi Beta Kappa. Excellence on the field as well as in the classroom is a high priority with Theta Chi. They won the All-Sports Trophy last year and have won Greek Week for the past several years. All these achievements pale in comparison to the most important factor: brotherhood. Theta Chi's live, play, and work together in an atmo-

sphere of great friendship. They teach their members truth, temperance, and tolerance while inspiring friendships that will last a lifetime. Theta Chi will continue its rich tradition in the future, never ceasing in its efforts to grow and improve. Every man who has worn the military red and white of Theta Chi became a better man because of it, and Theta Chi will continue to nurture excellence in its members because Theta Chi is for life.





# SPORTS



Pictured L to R: Front Row- Brent Carter, Tim McDonald, Stacy Butler, Asst. Coach Terry Cooper, Asst. Coach Bret Campbell, Coach Joe Dean, Asst. Coach John London, Scorer Jerry Narramore, Eric Mann, Matt Defore, Fred Martinear. Second Row- Athletic Director Robert Moxley, Trainer Zean Bagley, Grad. Asst. Coach Mark Steedly, Chris Smith, Scott Webb, Martin Whitfield, Jeff Woody, Russell Smith, Eddy Bowman, Jonathan Crawford, Brad Proctor, Stud. Asst. Coach Reginald Huff, Ball Boy Scott Berte, Manager Jeff Brown.

# PANTHERS BASKETBALL 1988-89

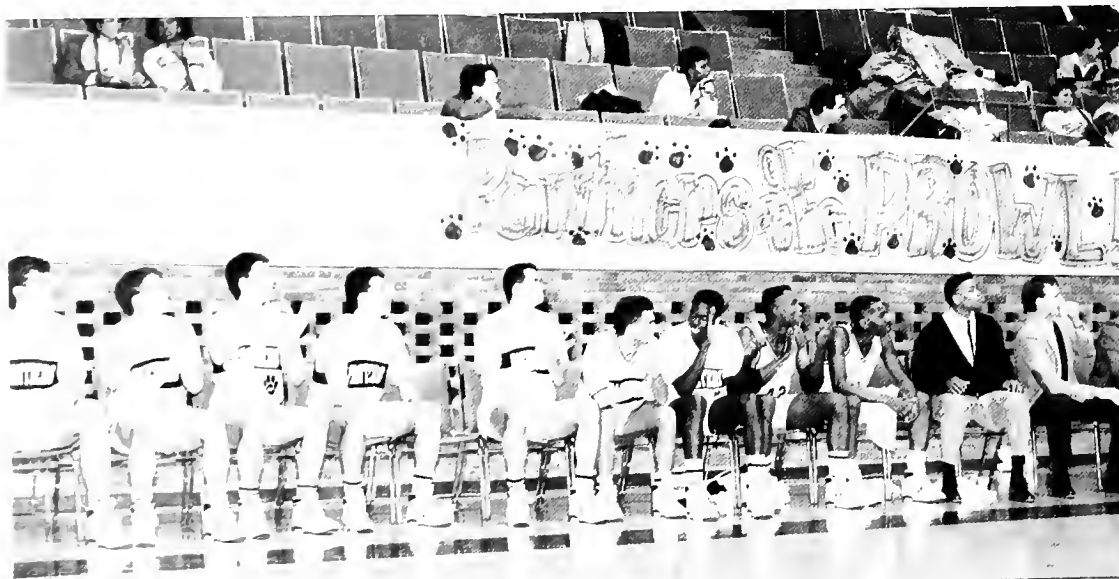

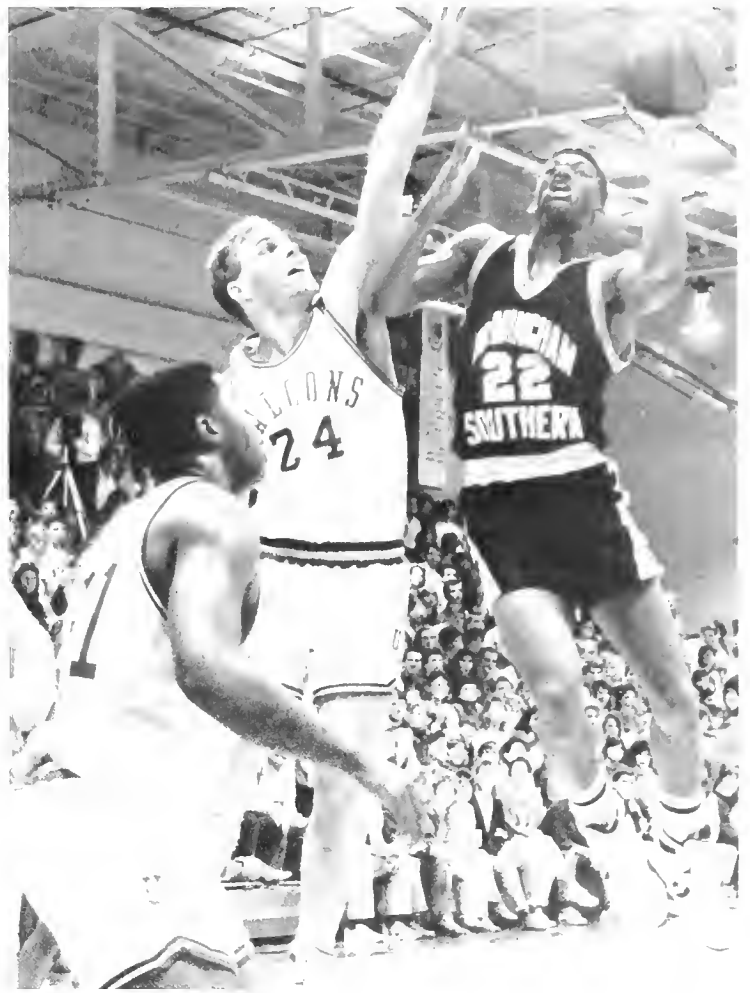











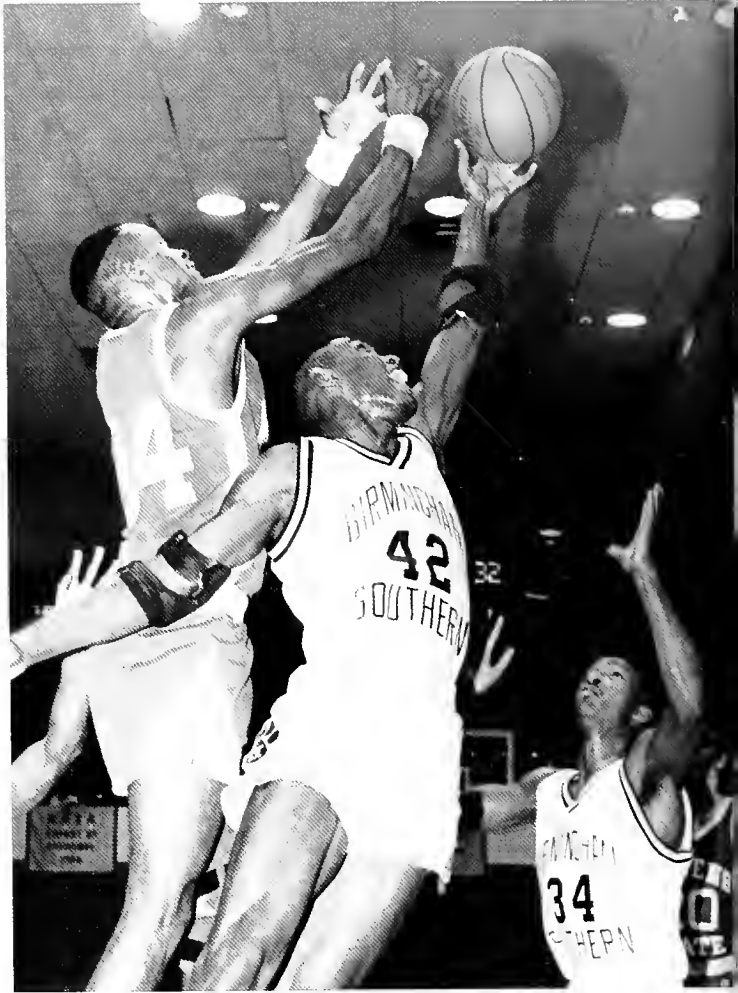

## BASKETBALL ROSTER

NO.	NAME	POS	CLASS
40	Eddie Bowman	C	JR
42	Stacy Butler	F	JR
00	Brent Carter	G	JR
22	Jonathan Crawford	F	SR
21	Matt DeFore	G	JR
04	Eric Mann	G	SO
24	Fred Martinear	G	JR
32	Tim McDonald	G	SR
20	Brad Proctor	G	FR
14	Chris Smith	G	FR
44	Russell Smith	C	SR
23	Scott Webb	F	JR
34	Marvin Whitfield	F	SR
41	Jeff Woody	C	FR

## BASKETBALL SCHEDULE

Nov. 3	Black-Tie Ga
Nov.10	Belmont Col
Nov.12	Brescia Col
<b>Coca Cola/BSC invitational tournament</b>	
Nov.18	Southern Tech vs. Georget
.....	BSC vs. Xavier - New Orle
Nov.19	Consolation Game — Championship Ga
Nov.23	Kennesaw Col
Dec. 1	Belmont/Coca Cola Cla
Dec. 2	Belmont/Coca Cola Cla
Dec. 3	Belmont/Coca Cola Cla
Dec. 6	Miles Col
Dec.10	Cumberland Col
Dec.17	Bryan Col
Dec.22	Samford Univer
<b>Black-Tie Club Invitational Tournament</b>	
Jan. 6	Mobile vs. Union Col
.....	BSC vs. Indiana S
Jan. 7	Consolation Game — Championship Ga
Jan.13	BSC vs. Wayland Bal
.....	Concordia vs. Concordia N
Jan.14	Consolation Game — Championship Ga
Jan.19	Auburn-Montgon
Jan.21	Faulkner Univer
Jan.26	Athens S
Jan.28	Talladega Col
Feb. 1	Alabama-Hunts
Feb. 4	Montev
Feb. 9	Athens S
Feb.11	Talladega College (I
Feb.16	Auburn-Montgon
Feb.18	Faulkner Univer
Feb.23	Alabama-Hunts
Feb.25	Montev





Pictured L to R: Front Row- Alan Begley, Frank Velez, Darin White, Bryan Schick, Stefan Hofer, Daryl Shore, George Harrell, Tony Tropeano, Edgar Luna.  
 Second Row- Coach Preston Goldfarb, Todd Tropeano, Richard Pittman, John Bakkegard, David South, Carsten Schymik, Andy Burris, Kevin LaCasse, Todd Moon, Oliver Lurz, Asst. Coach Chris Moseley.  
 Third Row- Marshall Boyd, Reide Onley, Randy McClellan, Alan Kilfoyle, Billy Hughes, Austin Boyd, Blake Andrews, Steve Berkau.

# PANTHER SOCCER 1988



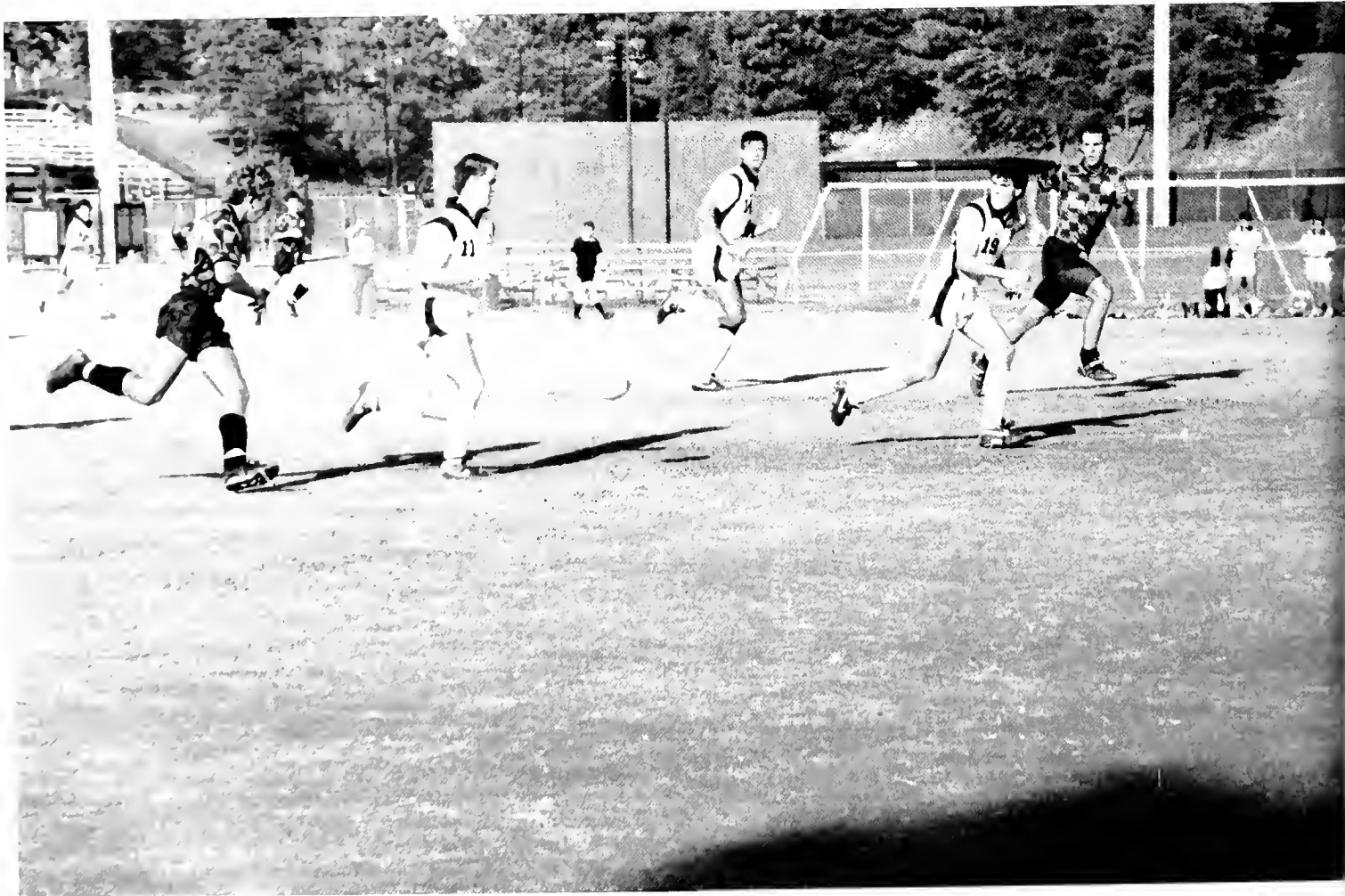

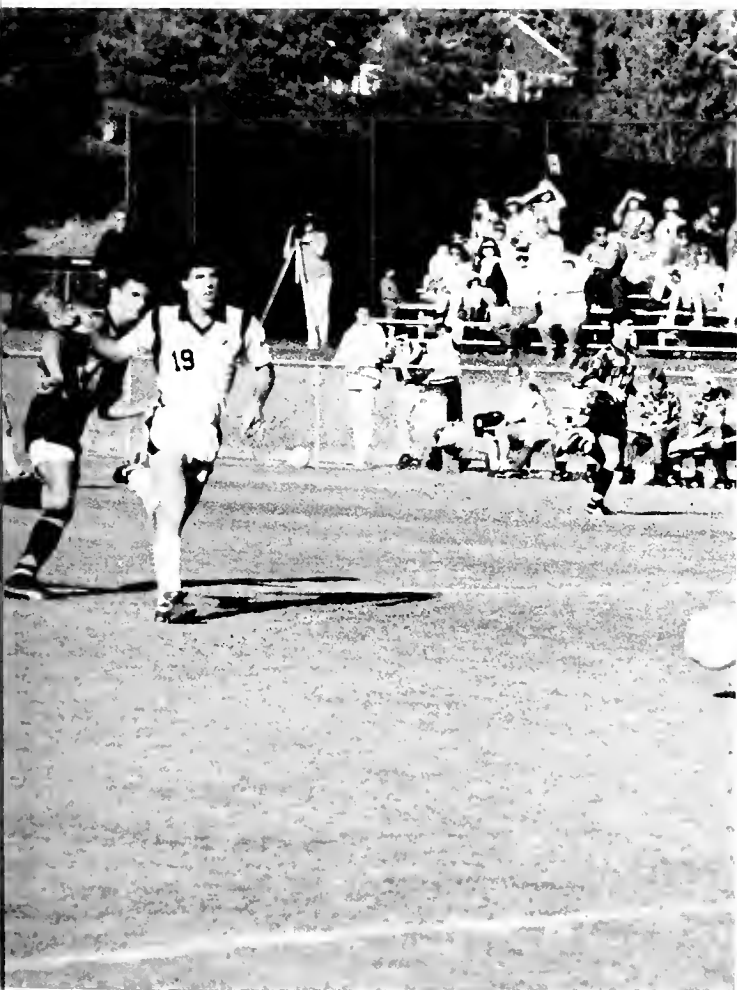











## SOCCKER ROSTER

NO.	NAME	POS	CLASS
1	Bryan Schick	Keeper	JR
1	Stefan Hofer	Keeper	FR
1	Daryl Shore	Keeper	FR
2	Todd Tropeano	Midfield	FR
3	Richard Pittman	Midfield	JR
4	Alan Begley	Striker	SR
5	Carsten Schymik	Sweeper	FR
6	Edgar Luna	Midfield	JR
7	John Bakkegard	Defender	SO
8	Randy McClellan	Midfield	FR
9	George Harrell	Striker	SR
10	Oliver Lurz	Midfield	FR
11	Alan Kilfoyle	Midfield	SO
12	Frank Velez	Midfield	SR
13	Billy Hughes	Midfield	SO
14	Todd Moon	Striker	FR
15	Darin White	Defender	SR
16	Reide Onley	Defender	JR
17	Marshall Boyd	Midfield	SO
18	Tony Tropeano	Midfield	SR
19	Austin Boyd	Midfield	SO
20	Steve Berkau	Striker	FR
21	Andy Burris	Defender	FR
22	Blake Andrews	Defender	FR
23	Kevin LaCasse	Defender	FR
24	David South	Striker	JR

## SOCCKER SCHEDULE

Sep.2  
 Sep.3  
 Sep.7  
 Sep.10  
 Sep.15  
 Sep.17  
 Sep.25  
 Sep.29  
 Oct.1  
 Oct.4  
 Oct.7  
 Oct.11  
 Oct.14  
 Oct.16  
 Oct.18  
 Oct.22  
 Oct.26  
 Oct.29  
 Nov.5  
 Nov.12  
 Nov.21-26

Columbus College  
 Birmingham-Southern Alum  
 Alabama A&I  
 Christian Brothers College  
 University of the South  
 Tennessee Wesleyan College  
 University of Notre Dame  
 Appalachian State University  
 Davidson College  
 Huntingdon College  
 Auburn University-Montgomery  
 University of West Florida  
 Belhaven College  
 North Georgia College  
 LaGrange College  
 Berry College  
 University of South Alabama  
 Lincoln Memorial University  
 District 27 Playoffs  
 Area 7 Playoffs  
 National



Pictured L to R: Front Row- Matt Homan, Mike Jackson, Bill Selby, Matt Anderson, Byron Bruner, Jamie Steele, Brad Eikenbary, Martin Beck.

Second Row- Paul Lewis, Eddy Brown, Adam Thomas, Mick Knerr, Tom Fox, Daniel Sims, Jose Rizo-Patron, Tim Polk.

Third Row- Coach Gary Randall, Bill Fielitz, Shelton Stalls, Charlie Hicks, George Hickey, Johnny Johnson, Asst. Coach Darrin Miller, Asst. Coach Ricci Lattanzi, Trainer Zean Bagley.

## PANTHERS BASEBALL 1989



BIRMINGHAM-SOUTHERN

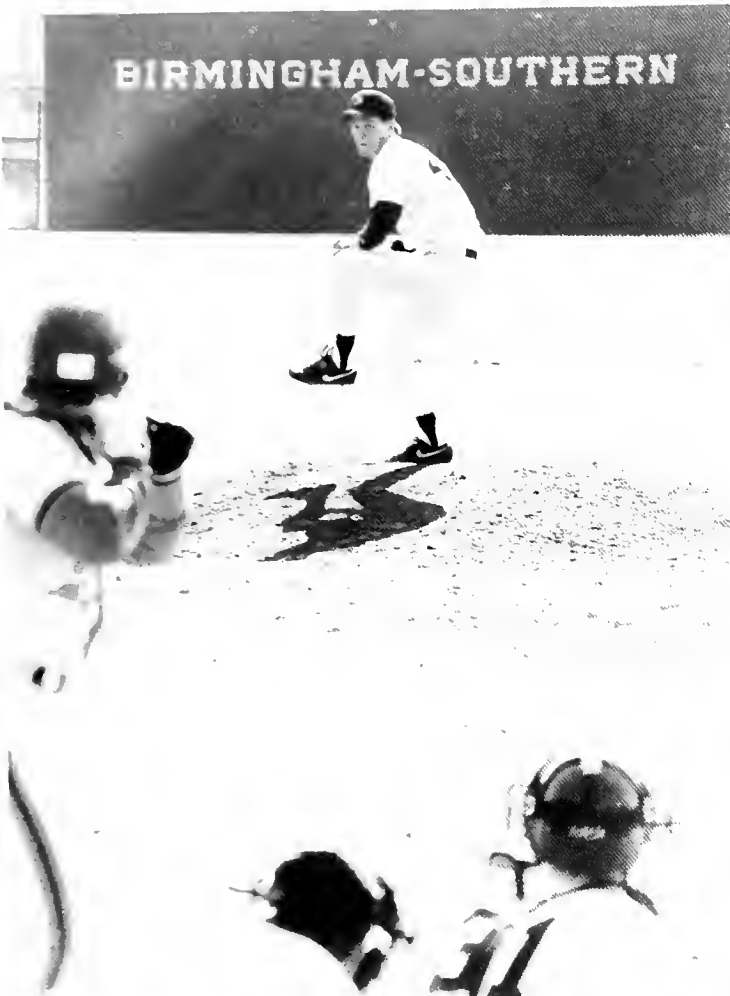





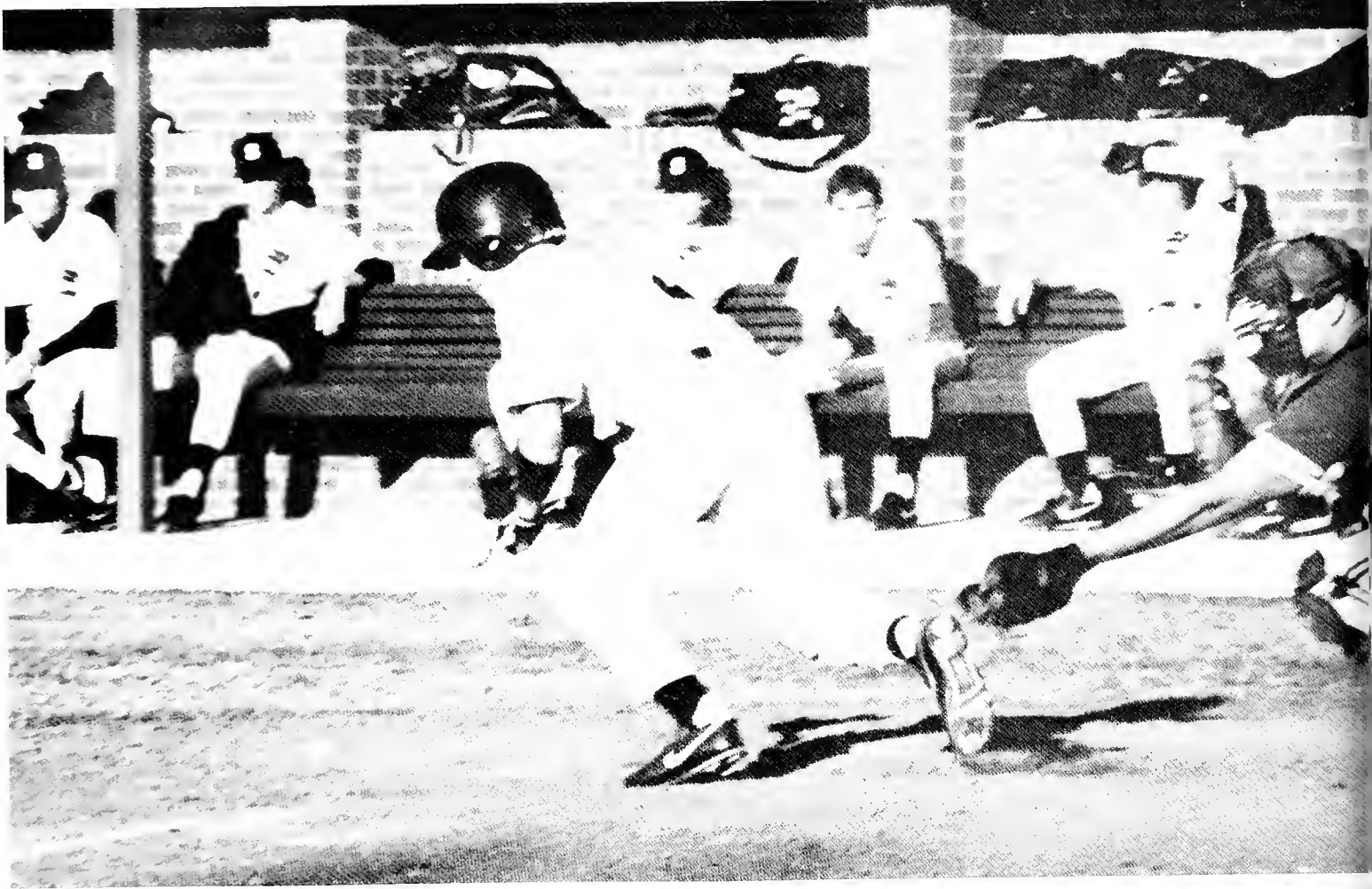

PHOTOGRAPH BY  
JAMES W. HARRIS  
FOR THE BIRMINGHAM POST-HERALD

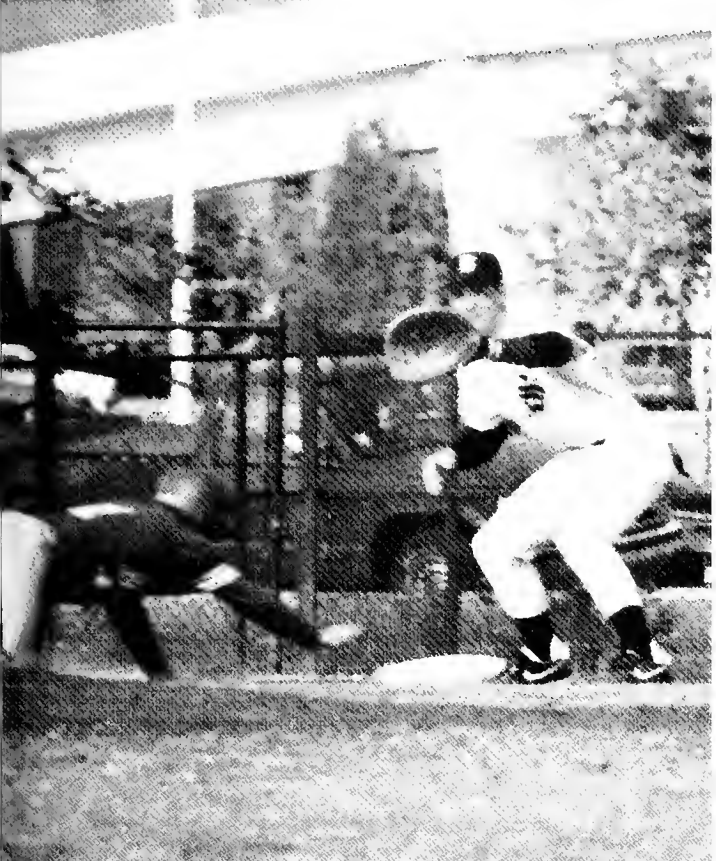

# BIRMINGHAM SOUTHERN BASEBALL



*"Only Winners Accepted"*

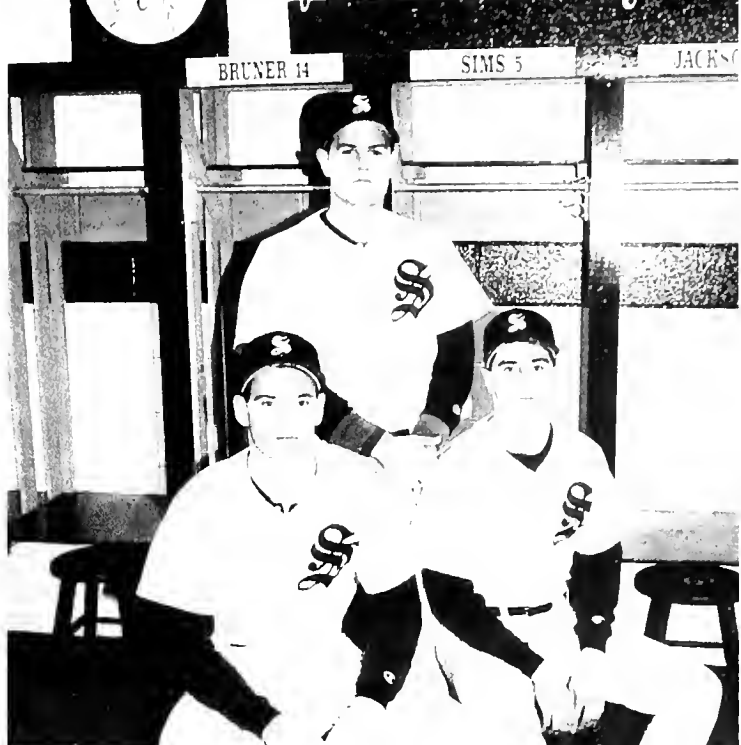





## BASEBALL ROSTER

NO.	NAME	POS	CLASS
10	Anderson, Matt	IF	JR
21	Beck, Martin	C/IF	SR
20	Brown, Eddy	P	SO
14	Bruner, Byron	OF	SR
19	Eikenbary, Brad	P	SR
31	Fielitz, Bill	C	SR
16	Fox, Tom	OF	SR
26	Gramly, Todd	P	JR
18	Hickey, George	P	JR
32	Hicks, Charlie	P/IF	SO
4	Homan, Matt	OF	SO
7	Jackson, Mike	IF	SR
44	Johnson, Johnny	P	JR
40	Knerr, Mick	P	SO
17	Lewis, Paul	P	SR
11	Polk, Tim	IF/OF	SR
22	Rizo-Patron, Jose	OF	SO
12	Selby, Bill	IF/OF	FR
5	Sims, Daniel	OF	SR
41	Stalls, Shelton	P	JR
2	Steele, Jamie	IF	SO
15	Thomas, Adam	P/OF	FR

## BASEBALL SCHEDULE

Feb.23	Livingston
Feb.25	Miss. S
Feb.28	Ferris S
Mar.1	Sam
Mar.2	David Lipsco
Mar.4	Siena Heights (I
Mar.6	Saginaw Valley
Mar.9	Auburn-Montgon
Mar.10	Rust Col
Mar.11	Mill
Mar.14	Kennesaw S
Mar.15	Delta S
Mar.16	Jacksonville S
Mar.20	Baldwin-Wallace (J
Mar.23	Sam
Mar.24	Spring
Mar.25	West Florida (I
Mar.28	Huntingdon (H
Mar.30	Jacksonville S
Apr.1	Faulkner Univ. (H
Apr.3	Sam
Apr.4	Montevallo (
Apr.7	Miles Co
Apr.8	Auburn-Montgon
Apr.10	Belh
Apr.11	West Florida (
Apr.12	Au
Apr.14	Mile Co
Apr.15	Huntin
Apr.18	Faulkner U
Apr.20	Living
Apr.22	1
May.1	San
May.2	

Montevallo (DH)Apr.24





Front Row- Coach Ann Dielen, Chuck Thompson, Rob Lytle, Danny Matuszak, Asst. Coach Al Jones.  
 Middle Row- Chris Carwie, Greg Burgess, Michael Eddins, Bryant Owens.  
 Back Row- Paul Rogers, Brian Rahaley, Chris Egan, Alan Colinsworth.

## PANTHERS MEN'S TENNIS 1989





## MEN'S SCHEDULE



Feb.15	Alabama-Birmingham
Feb.19	Troy State
Feb.22	Jefferson State
Feb.25	University of West Florida
Feb.27	San Diego State
Mar.1	Alabama-Birmingham
Mar.2	Carson-Newman
Mar.4	Auburn-Montgomery
Mar.7	Jacksonville State
Mar.8	Huntingdon College
Mar.11	Presbyterian
Mar.29	Jacksonville State
Apr.3	San Diego State
Apr.6	Mobile College
Apr.7	Shorter College
Apr.8	University of West Florida
Apr.11	Jefferson State
Apr.15	Huntingdon College
Apr.22	Auburn-Montgomery
Apr.29	Auburn-Montgomery
May.5-6	NAIA District 27 Tournament
May.22-27	NAIA National Tournament
	Montgomery State
	Kansas City



ictured L to R: Front Row- Coach Ann Dielen, Laurel Philpott, Lisa Parnaby, Vicky Feldman, Allyson Yarbrough, Asstt. Coach Al Jones.  
 econd Row- Michele Dressman, Pacia Toombs, Kathi Rogers, Kerry Lahey, Bernadette Peters, Amy Alderman.

## ANTHERS WOMEN'S TENNIS 1989



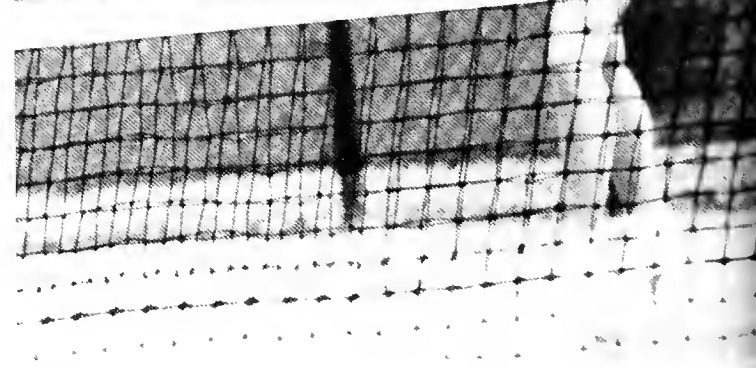
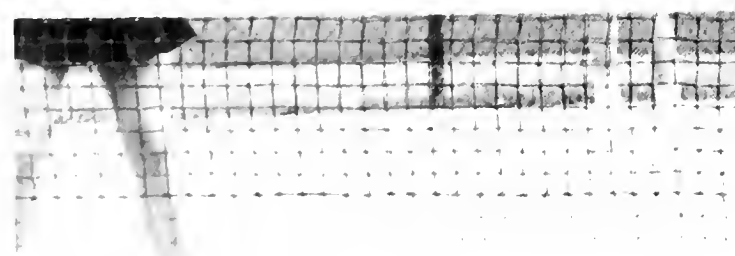
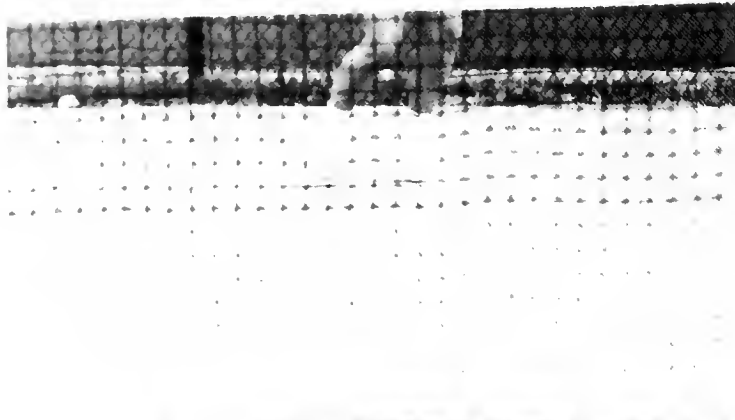

## WOMEN'S SCHEDULE

Feb.11	Berry Colleg
Feb.23	Alabama-Birmingha
Feb.25	University of West Florid
Feb.27	Samfor
Mar.2	Carson-Newma
Mar.4	Auburn-Montgome
Mar.7	Jacksonville Sta
Mar.8	Huntingdo
Mar.9	Emor
Mar.11	Prebyteria
Mar.17	Flagl
Mar.29	Jacksonville Sta
Apr.1	Spring Hi
Apr.3	Samfor
Apr.6	Mobile Colleg
Apr.7	Short
Apr.8	University of West Floric
Apr.12	Alabama-Birmingha
Apr.15	Huntingdo
Apr.22	Auburn-Montgome
May.5-6	NAIA District 27 Tournament Montgomery, Alabarr
Mat.22-27	NAIA National Tournament Kansas City, M



# EVENTS

# HOMECOMING 1989

## Monopolizing the Good Times

"Panther rags" and Jello-eating were bits of Homecoming '89 that will last in memory. It's funny how the good times were incorporated into our somewhat eccentric Southern patterns. No parades or pageantry initiated the three-day celebration, which began instead with the spectacle of several students slurping their way to the bottoms of bowls filled with bright green gelatin shortly afterward, the contestants were seen to have turned a similar shade. But we were in top form that evening at the

basketball game, and some groups even managed to shout, scream and cheer their way into the *Birmingham News*. Homecoming excitement was increasing with each moment, and so were the frenzied efforts of our campus student groups, who seemed to work non-stop on their banners, yard decorations, Mrs. Rowdy cross-dressers and other regalia, producing numerous constructs of wood, paint and tissue paper. Although they didn't last long, those symbols of college spirit will doubtless remain indelibly

in our minds.

Around here there is a rule as inflexible as gravity that states when there is work, there is an eminent party, and our original engagement with the bands "The Choir Boys" and "Captain Nemo" was supplemented with "The Pagan Babies" and "Sharks Don't Eat Potatoes". With appropriate fervor we celebrated our Homecoming victory, and with predictable and well-earned lassitude, the campus snoozed afterwards, satisfied.







THERE'S NO  
CHANCE AGAIN  
THE PANTHE

LUXURY TAX	CHANCE	SHORT LINE	PENNSYL AVENUE
S	PARK PLACE		





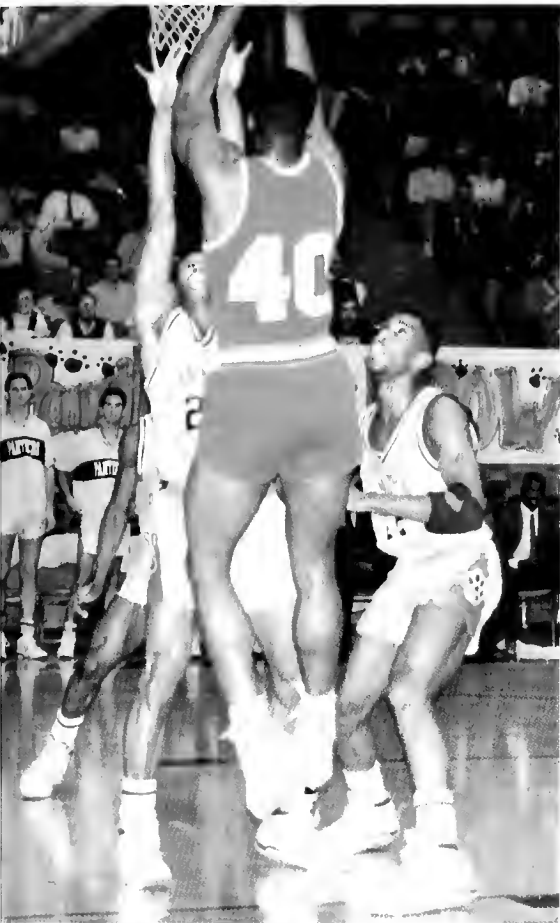



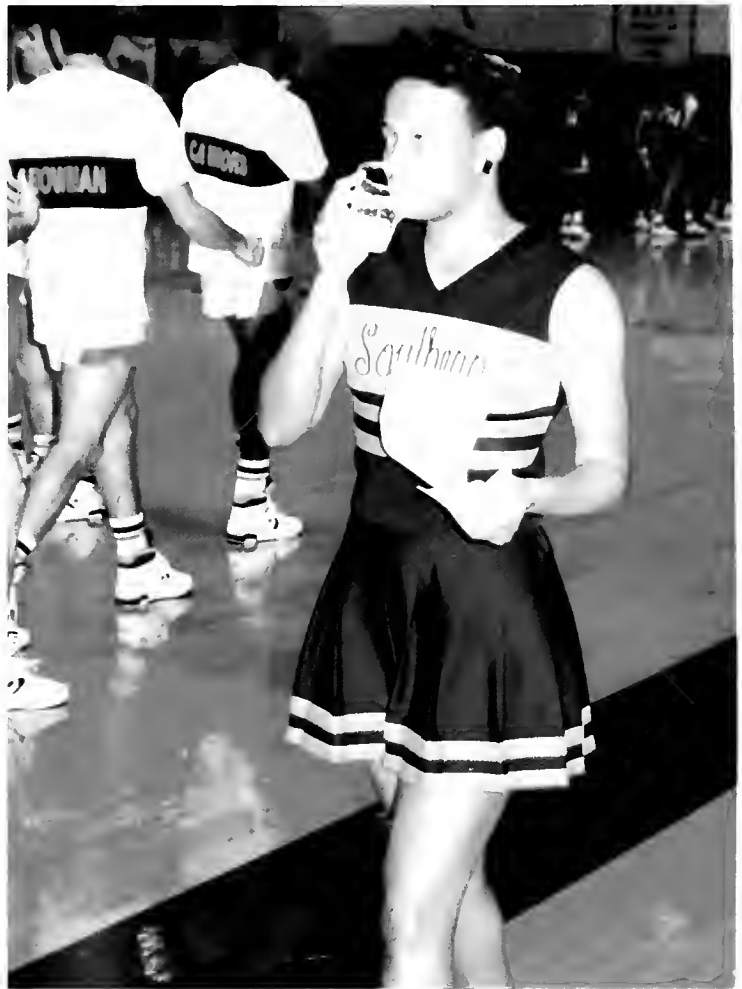







# SOUTHERN COMFORT

It began appropriately enough, with the primal rhythms and stange inflections of Birmingham Root Posse on Thursday, March 30. This reggae combo seduced the large crowd, which included many non-student guests, into the Rasta spirit. 'Southern students were jammin' to the tunes of Marley, Tosh and other reggae greats. The evening was closed by Foxy Fatts, a jazz group that lulled

the crowd with their peaceful sounds.

The diverse and eclectic sounds of The Cast filled Simpson Friday night as the party that has become such a big part of Birmingham-Southern tradition continued. These Southerners were more than "comforted", they caroused on coolers and slip-stepped on "party funk" until the wee hours of the morning. Despite an already busy weekend the students were still ready

for more. So on Saturday, they were given N3D, a pretty-boy rock band from Nashville who set the crowd on fire only to raise their expectations for the featured event of the weekend. The crowd was wowed by the fast-pace sounds of Dash Rip Rock complete with their nuclear drummer. When the night was open many a satisfied student could be seen heading home in the 'Southern moonlight.









# GREEK WEEKEND

"Greeks are arrogant and care little about anything but their glamorous image and partying." This has probably been mumbled by more than a few people at BSC. The Greeks had their chance to show that these people with such narrow visions of the Greek System are wrong during the 1989 Greek Weekend. Only here could you see Muffy, her hair clotted with whip cream, mascara bleeding down her face; or Bif, with his face reddened from strain being gragged across the ground by a tug-o-war

rope. These are but a few of the sights to be seen as the campus saluted the Greeks. The Fraternities and Sororities displayed their skills (or lack of skills) in various events including serious and not-so-serious activities. These included water relays, running events, tug-o-war, goofy relays, and Greek Sing.

Although the games officially began on Saturday on the intramurals field, the vast majority of BSC's Greeks arose Saturday to aspirin-popping relays brought on by a strate-

gically placed band party featuring New Potato Caboose on Friday night before the grouling events. The "weekend" actually began on Thursday with a blood drive and a philanthropic visit to a local school to entertain children. By Sunday most of the Greeks were just thankful it was all over. Theta Chi and Alpha Omicron Pi won the weekend overall events. All the Fraterities and Sororities that participated this year look forward to next year's weekend of exposition.

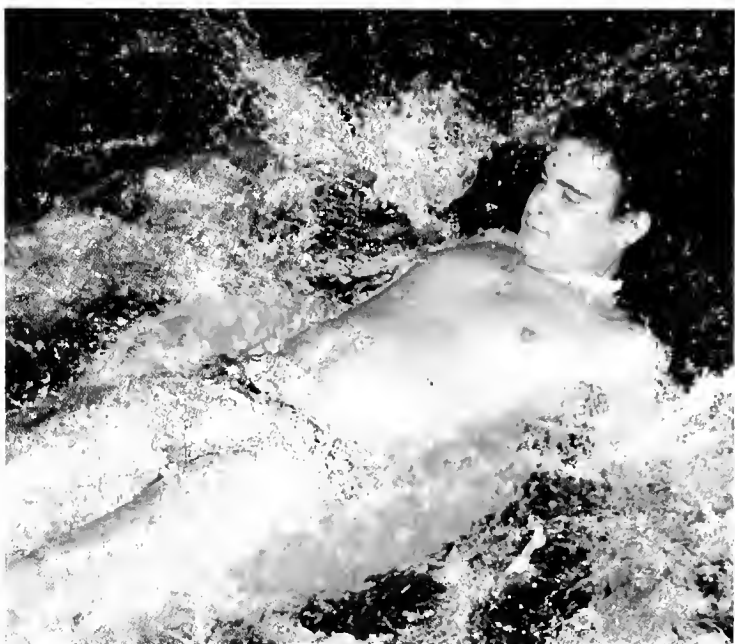

















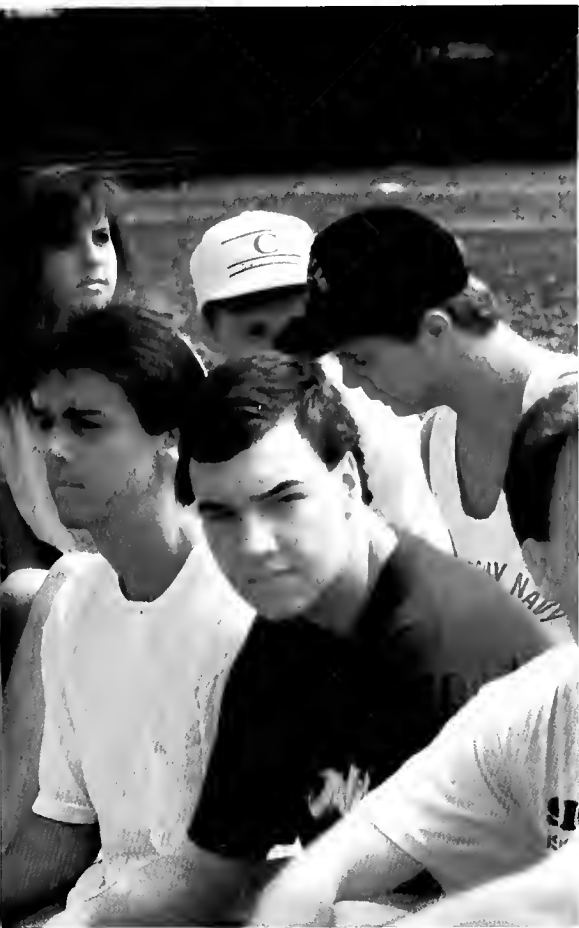

# GRADUATING CLASS OF 1989

## BACHELOR OF ARTS

Charles Glenn Andrews  
 Scott Patrick Archer — cum laude  
 Clyde Banks  
 Mary Elizabeth Barksdale — magna cum laude  
 Colette Ann Barrett  
 Jeffrey Strong Bennett — cum laude  
 Carolyn Jane Black  
 \*Georgia Elata Bowman — magna cum laude  
 David Michael Boyd  
 \*Laura Rebecca Boyd — magna cum laude  
 Janice Elizabeth Brewer — magna cum laude  
 Bonnie Leigh Brock  
 Byron Louis Bruner  
 \*Hall Blake Bryant — magna cum laude  
 Todd Butler Burdine  
 Laura Howe Caldwell  
 Caroline Harper Calhoun  
 George Edwin Cash  
 Allan Patrick Causey  
 Jason Legare Comer  
 Cynthia Miller Coop  
 Tony Paul Coop  
 Jonathan Lewis Crawford  
 Lori Ann Crider  
 Lynne Michelle Culwell  
 \*Caroline Souther Cumbee — magna cum laude  
 Kevin Anne Curry  
 William Eugene Davenport II  
 James Harold DePoyster Jr  
 Sean Michael DeVine  
 Ralph Laurence Dill IV  
 Thomas Francis Dooling  
 Lewis Duvergne Duffee  
 Cynthia Lynn Duggan  
 Elizabeth Stovall Dunn  
 Patricia Lenore Dunn  
 Christopher Paley Ellis  
 Margaret Elizabeth Estes — cum laude  
 Katrina Leigh Faircloth  
 Robert Curry Faircloth  
 Dunia Helen Fawal — cum laude  
 Sharon Maury Ferguson  
 William Jenkins Fielitz  
 Rhonda Elizabeth Flynn  
 Penny Ruth Ford — cum laude  
 Laura Grace Fowler — cum laude  
 William Madison Fowler  
 Thomas Edward Fox  
 Steven Jennings Foy  
 Lewis Christopher Godwin  
 Amelia Gretchen Gossett — cum laude  
 Veda Lynelle Granger  
 Carol Nabors Graves  
 Ira Catherine Gunn  
 Clarence Terrell Guthrie III  
 Harriet Ruth Hackney  
 John Patrick Hagood

Caroline Williams Hardin  
 George Leonard Harrell  
 Franklin Scott Harter  
 Michael Bernd Hellebrand  
 Pamela Diane Henry  
 Mary Evelyn Herring  
 Jeanette Audrey Hill  
 Charles Harker Hittson  
 Christine Annette Hodel  
 Heather Caroline Hopkins  
 Ralph Wayne Hornsby Jr.  
 Jonathon Fairley Hubbert  
 Margaret Yolonda hubbert  
 Reginald Huff  
 Rebecca Ann Hulsey  
 Barry Keith Jyche  
 Christopher Paul Janes — cum laude  
 \*Erika Lynne Jenke — summa cum laude  
 Edward McFarland Johnson  
 Virginia Margaret Mather Johnson  
 Vanice Smith Jones — magna cum laude  
 Helaine Kanter  
 Elizabeth Cantrell Kennedy  
 Mary Janette Keyes  
 Joel Daniel Kitchens  
 Christopher Wright Klinefelter — magna cum laude  
 Rachel Deming LaMonte  
 Margaret Corrine Lamb — magna cum laude  
 Douglas Aron Levene — cum laude  
 Linda Nell Lewis — cum laude  
 Ralph L. Lindsey III — cum laude  
 Adam Christian Lipscomb  
 Kimberly Lynn Livingston  
 Donna Faye Lohman  
 Thomas Michael LoPresti  
 James Godfrey Lovell III  
 Stephen Kennedy McAlister  
 Jenny Lynn McKee  
 Joseph Rawlins McKinney Jr  
 Brian Andrew McNeil — cum laude  
 Mary Julia Manning  
 Edward Russell March III  
 Daniel Allen Matuszak  
 \*Anne Virginia Mitchell — summa cum laude  
 Richard Hunley Monk III  
 Lee Kevin Moore  
 Robert Lyndall Moore Jr  
 Sharilyn Ann Moxley — magna cum laude  
 Phillip Scott Murner  
 Laura Jean Mussleman  
 Lionel Z. Naylor III  
 \*Katherine Claire O'Brien — summa cum laude  
 Christopher Heltviet Parker — cum laude  
 Bentley Hines Patrick  
 Carolyn Ruth Patton  
 Nancy Cobb Peake  
 Thomas Austin Peake

Carol Pecot-Stewart  
 Stacey Marie Pendergrass  
 Thomas Glenn Pendergrass — cum laude  
 Bernadette Peters  
 Yvonne Lisa Pfister  
 Charles McKinnon Phillips Jr  
 Tanya Brantley Phillips  
 Melissa Derrel Puckett  
 \*Teresa Pern Reed — summa cum laude  
 Willie Keith Reeves  
 Kaylyn Rigsby — cum laude  
 Kathryn Laura Rogers  
 Paul Hudson Rogers  
 Cynthia Flanagan Rudd — magna cum laude  
 Charles B. Salvagio — cum laude  
 Melina Vanessa Samaniego-Picota  
 \*Paul Michael Schabacker — magna cum laude  
 Andara Lynn Schabo — magna cum laude  
 Daniel Milton Sims Jr  
 Scott Alan Small  
 \*Joseph Earl Smith — summa cum laude  
 Payge DeV Vaughn Smith — cum laude  
 Troy Anthony Smith — cum laude  
 Sammie Lee Speigner III — cum laude  
 \*Bryan Ross Spencer — summa cum laude  
 Kimberly Susan Stanley  
 Julie Ann Statum — cum laude  
 Suzanne Frederick Stephens — cum laude  
 Forrest Murray Stuart  
 Jennifer Lynne Synnott  
 \*Rhonda Michelle Taylor — magna cum laude  
 Isabel Kyle Thomas  
 Jeffrey Hall Thompson  
 Jeffrey Parker Thompson  
 Seth Balfour Thompson  
 Traci Anne Thompson  
 Michael Kenan Timberlake  
 \*Donna Kay Tolliver — magna cum laude  
 Nancy Elaine Tredaway  
 Jennifer Foy Tremelling  
 \*Anna Reed Vaughn — summa cum laude  
 Clay Anderson Walker  
 Carol Wyatt Washington  
 Charles Thomas Wesley  
 Heather Ariadne West  
 Pamela Wheless-Beeson — cum laude  
 Darin Wade White — cum laude  
 Laura Greer Wikle  
 Derek Preston Williams  
 Hilda Giusti Willis — magna cum laude  
 Elizabeth Renee Winstead  
 Steven Neil Wise  
 \*Rhett David Workman — magna cum laude  
 Stewart Alan Yerton  
 \*Elected to Phi Beta Kappa

# BACHELOR OF SCIENCE

- Irene Dobyne Agboola  
 Rodney Huette Aldredge — cum laude  
 Jeannie Beth Allen — cum laude  
 Judy Painter Arnold  
 Sherrie Lynn Arnold — cum laude  
 Dana (Danny) Glenn Ausbun  
 Mark Alan Bacchus  
 Elizabeth Jean Bailey  
 Philip Marion Bailey  
 Audrey Dawn Balkom  
 Vi-Mae Lukens Ballard  
 \*Judson William Barber — magna cum laude  
 Charles Randall Barksdale — cum laude  
 Aubrey Thomas Baugh III  
 Allan Thomas Begley  
 Raymond Myron Berry Jr  
 Jeanetta Gloria Bickerstaff  
 Keith Allen Blanchard  
 William Hollis Bostick III — cum laude  
 Joanne Bowsky  
 Brent Edgeworth Boyett  
 Rebecca Leigh Braswell  
 Jeffrey Lane Brown  
 John Douglas Brown  
 Todd Allen Brown  
 Edmund Junior Bulger  
 John Daren Burns  
 Jeffrey Mark Burson  
 Kimberly Anne Burton  
 Arthur Howard Byington III  
 Brian Lee Cain — cum laude  
 Jean Marie Cardon — summa cum laude  
 Paul Seiferd Cau  
 Robert Lewis Clark  
 Patricia Susan Cole  
 Judy Caroleene Collins — magna cum laude  
 \*Durema Lee Conner — magna cum laude  
 John Morgan Cooke  
 Allen Derrick Cope  
 Carol Lois Copeland  
 \*Elizabeth Gerard Costanzo — magna cum laude  
 Mark Aubrey Covin  
 James Stuart Craig  
 Keith Brian Crowe  
 Carol George Cummings  
 Anna Lee Davis — cum laude  
 Tamara Denise Dickerson  
 Peggy M. Dunnavant  
 Margaret Ann Edwards  
 Cheryl Denise Eubanks  
 Zachry Shores Everitt  
 Glenn Alan Feldman — summa cum laude  
 Jason Stansell Fowler  
 Sandre Elisabeth Fowler  
 Julee Calhoun Fulmer  
 Tracy Elizabeth German  
 Robert Spencer Gilbert  
 Warner Ryan Goodman  
 Terry Wayne Gragg  
 John Adams Gray  
 Harry David Greenberg  
 Christopher Dick Grice  
 Leslie Carolyn Haddin  
 Veronica Suzanne Hand — cum laude  
 Julie Kirsten Hastings  
 Maria Alexander Hatzigeorgis  
 Marlee Janell Hendrix  
 Robert Norris Herrod  
 Charlotte Ann Hicks  
 Lisa Irene Hicks  
 James Hugh Hillhouse III  
 John Curtis Hobbs  
 Jacqueline Elizabeth Holder  
 Marcus Bradley Holladay — summa cum laude  
 Keehn Vinson Hosier — cum laude  
 James E. Howton Jr  
 John William Hultquist  
 Suzanne Margaret Ingram  
 Samuel Oliver Starke Irvine Jr  
 \*Leigh Claire Jeffrey — magna cum laude  
 David Allen Jenrath  
 Steven E. Johnson — cum laude  
 \*Donna Jane Johnston — summa cum laude  
 Cody Parris Jones — summa cum laude  
 Michael Lance Jones Jr — cum laude  
 \*Pamela Jean Jones — summa cum laude  
 \*Lakshmi Kakani — magna cum laude  
 Richard Byron Keown  
 Elizabeth Ruth Kerper — cum laude  
 Helen Krontiras  
 Louis Herbert Lackey III — magna cum laude  
 William Christopher Lambert  
 Mary Elise Lawson  
 Gena Diamela Ledford  
 Robert Victor Levy  
 Paul R. Lewis  
 \*Andrew Harris Lienau — magna cum laude  
 \*Tondra Lenette Loder — magna cum laude  
 Yolanda Lynnette Long  
 Mary Shawn Lowery  
 \*Michael Scott McClure — magna cum laude  
 Timothy Alan McDonald  
 Michelle Nadine McFarland  
 Jerol Burt McGlawn  
 Ram Kumar Madasu — cum laude  
 Sheryl Lynn Marshall  
 Henry Rodman Martin Jr  
 Mark Anthony Matzkiw  
 Martha Leslie Miller  
 Melanie Leigh Miller — magna cum laude  
 Jennifer Leigh Millican  
 Barney Andrew Monaghan  
 Charles Thayer Montague — cum laude  
 David Boyd Moore  
 Jamie Lee Moore  
 Kanelia Ann Moore - cum laude  
 Sandra Suzanne Crumbley Morris — cum laude  
 Demetrius Constantine Morros  
 Michael David Newton  
 Georgia Smith Nickerson  
 Bridget Sullivan O'Brien — cum laude  
 Nora Kilpatrick Oblad  
 Herbert LaRue Oliver Jr  
 Michael Wayne Osburn  
 Janice Monique Parker  
 Albert Thornton Pierce II — summa cum laude  
 William Thomas Porter II  
 Kathryn Ann Pridgeon — cum laude  
 Robert Scott Pulliam  
 Randall Scott Raiford — summa cum laude  
 Damon Otto Rarick — cum laude  
 Rollis Edward Reisner  
 Kathleen Ann Rice  
 Geraldine Williams Robinson  
 Larry G. Rodriguez  
 Jennifer Roxane Root  
 William James Roth  
 Amy Jeanette Rudd  
 Manus Rungtusanatham — summa cum laude  
 Stacy Anne Santa-Rossa — cum laude  
 Charlotte Denise Smith  
 \*Elizabeth Ann Smith — summa cum laude  
 Garland Russell Smith — cum laude  
 Judson Wayne Smith — summa cum laude  
 Melody Annette Smith  
 Shannon Louise Smith — cum laude  
 Edward Allen Sullivan III — magna cum laude  
 William Robert Swalley Jr  
 \*William James Tapscott — magna cum laude  
 Stella Harvill Taylor  
 Julia Amanda Terzin  
 Connie Seale Thomas  
 Gina Lola Thomas  
 Sherry Lynn Hoyle Thomas  
 Louise Crooks Thompson  
 Anthony Lynn Tropeano — cum laude  
 Michael Robert Tucker  
 Francisco Santiago Velez III  
 John Lee Verciglio  
 \*Anamaria Verona Yossif Vickery — summa cum laude  
 \*Samantha Wade — magna cum laude  
 Mary Johnston Wadsworth  
 Frank Anthony Wall  
 Dominique Suzette Walton — cum laude  
 Patricia Waters  
 Sandra Kay Weatherly  
 \*Gregory Todd Whetstone — magna cum laude  
 George Todd Whisenhunt  
 Ashley Dawn Brewis White  
 Marvin Carl Whitfield  
 Ann Clotfelter Whorton — cum laude  
 Clauzell Ridgeway Williams  
 Lillie Corlene Williams  
 Jon Scott Williamson — magna cum laude  
 Donna Jones Wilson  
 Amy Lee Wright — cum laude  
 Emmett Morgan Yates

\*Elected to Phi Beta Kappa

# BACHELOR OF SCIENCE IN NURSING

Sally Anne Allison  
Carol Fincher Arnold  
Barbara Lynn Baker

Tamara Sue Klepper  
Anne Margaret McCary  
Kim Sherree Odom

Nona Lou Scokel  
Diane Theresa Sisbarro  
Patricia Hipp Smith

# BACHELOR OF FINE ARTS

Brian Scott Anderson  
Bethanne Bethard  
Freedra Ann Fawal

Richard Lowman Feaster  
Joelle James — magna cum laude  
James Forest McAnally

Shannon Elizabeth Manthy  
cum laude  
Bradley Kyle Waters  
Mari Florine Whetstone

# BACHELOR OF MUSIC

Gianna Lorraine Bargetzi  
magna cum laude

Michael Raul Gimenez  
magna cum laude

Matthew Martin Woods

# MASTER OF ARTS IN PUBLIC AND PRIVATE MANAGEMENT

Cathy M. Antee  
Keehn W. Berry III  
John H. Berryhill  
Susan Frances Bohorfoush  
Katherine Lee Brown  
Terence J. Chapman  
Janet Lynn Goforth

Elizabeth Ann Hall  
Sonya Lee Henderson  
John Kevin Hill  
Charles Wayne Hutchens  
Sudhir Madan  
Mark Edward Midyette  
Elaine Courson Miller

Carol Jean Poe  
Jack Nelson Stevens  
Susan Gainey Vines  
Daniel Graham Voketz  
Tara Lynn Donald Walls  
Lavon Ray Winkler



## DOCTOR OF LAWS HONORIS CAUSA

Marguerite Jones Harbert

Lewis Paul Kassouf

## DOCTOR OF HUMANITIES HONORIS CAUSA

Cecil E. Abernethy

## DOCTOR OF DIVINITY HONORIS CAUSA

James W. Goodwin

## HONORS PROGRAM SCHOLARS

Brika Lynne Jenke  
Margaret Corrine Lamb  
Rachel Deming LaMonte  
Andrew Harris Lienau

Tondra Lenette Loder  
Teresa Pern Reed  
Joseph Earl Smith  
Donna Kay Tolliver

Anamaria Verona Yossif Vickery  
Jon Scott Williamson  
Amy Lee Wright

## ROBERT HEWLIN JACKSON MERITORIOUS SCHOLARSHIP AWARD

Anne Virginia Mitchell

Joseph Earl Smith

Anna Reed Vaughn

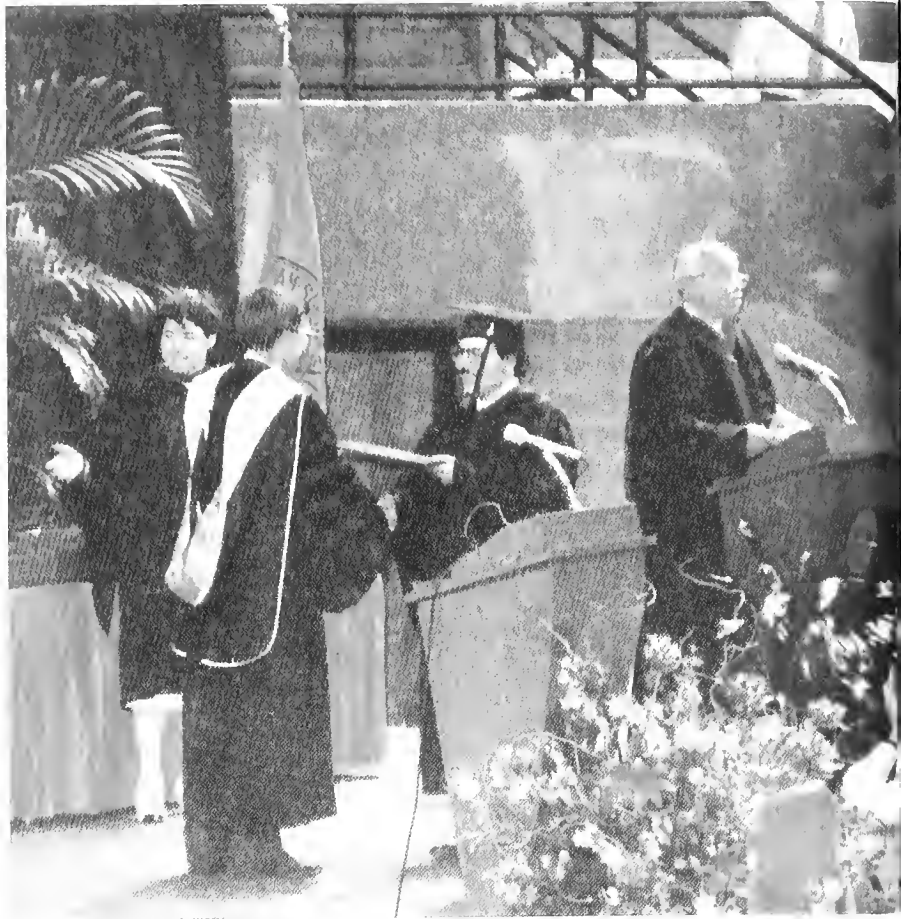









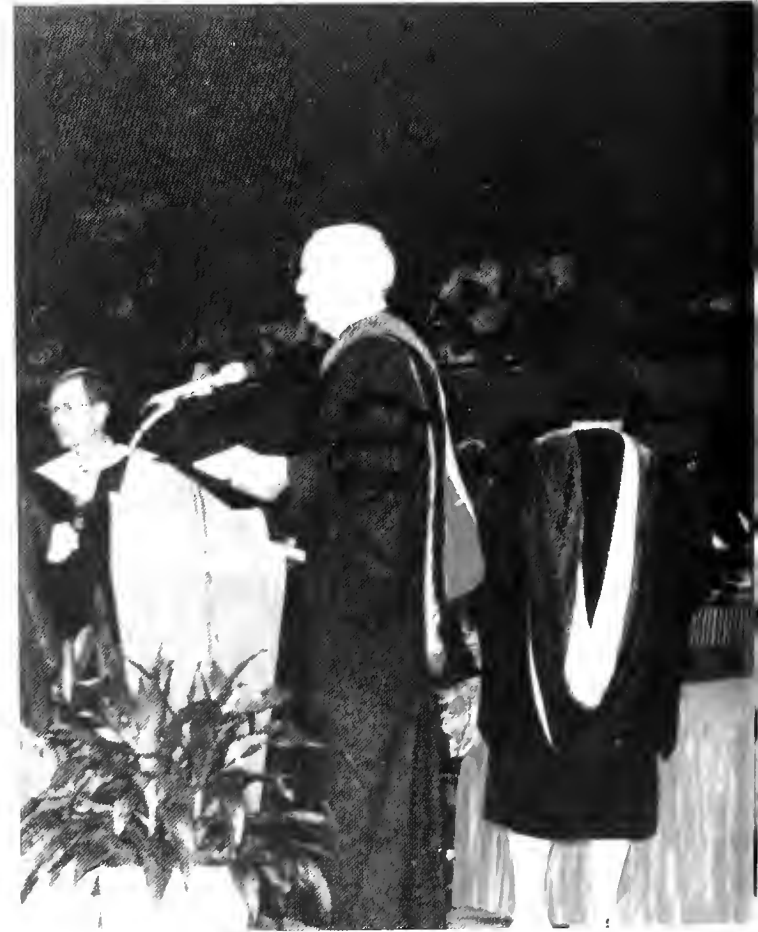
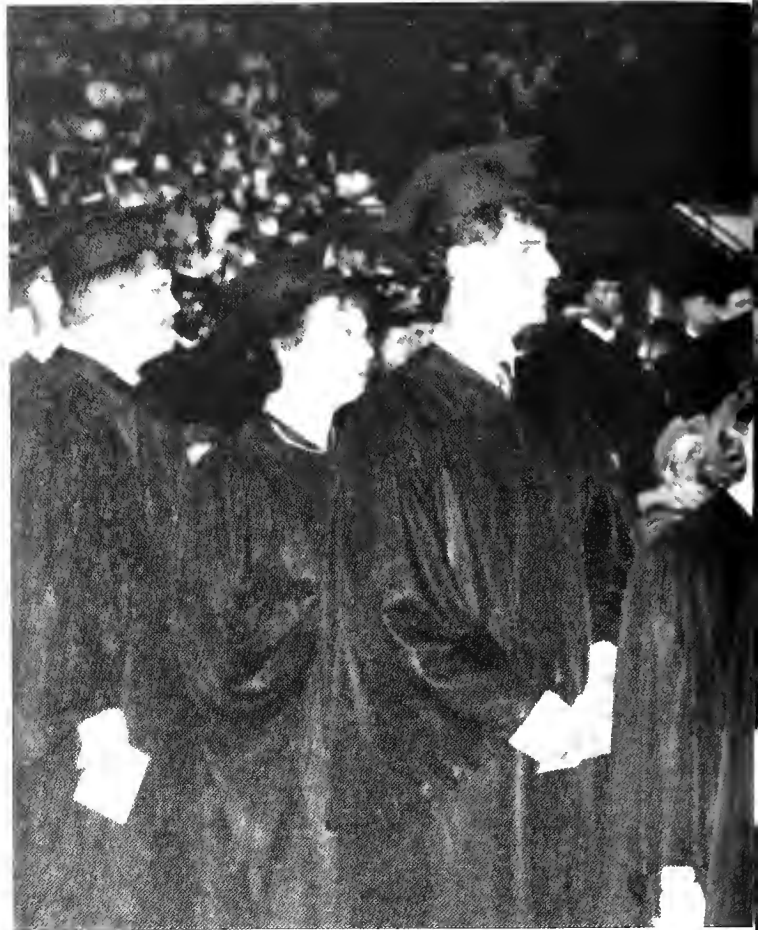









# CLOSING

# EDITOR'S COMMENTS

Never before have I been so glad to be through with something. The thing which I have completed is the 1989 SOUTHERN ACCENT. I am sure that the members of my staff will agree that working on this yearbook has been one of the most difficult tasks attempted during the past school year. Working on the SOUTHERN ACCENT is very time consuming with little in the way of reward or recognition for that time. Of course, we receive monetary compensation for our time but it really doesn't make up for the things that we give up to work on the yearbook. For instance, time that could be spent studying, relaxing, or playing. Collectively the yearbook staff receives only \$433 a month in salary. That salary has to be divided among five staff members. The salary, also, doesn't make up for the huge amount of stress that is felt by every member because he knows that he is responsible for a publication that will be seen by 1500 of his peers.

What makes the task of yearbook production even more difficult is the fact that the Student Government Association never seems to allocate as much money to the yearbook as is needed to produce a quality publication befitting a fine academic institution like Birmingham-Southern College. It seems that if you ask for ten dollars they will give you only seven dollars. This makes it terribly difficult to fulfill the high expectations of Birmingham-Southern students. These students have grown accustomed to having the best of everything. Unfortunately the best cost more money than the SGA is willing to expend on yearbook publication.

So with a very tight budget and a staff of four I set out to produce a book that would please the student and yet fall within my budget limitations. I cut out about 75 pages from the book to bring it under budget. I managed to keep the same amount of color pages as has been in the book in the past. I decided that a yearbook should be a picture book of a year of school activities. Keeping with this theme, I trimmed copy down to the bare essentials making more room for photographs. I, also, eliminated filler elements such as feature stories. This book is essentially a year in pictures at Birmingham-Southern. This book represents untold hours of hard work by myself and my staff. It is not the best yearbook ever produced but I can honestly say that we did our best to make it better than our resources would allow and I think we did.

Matt Brown  
Editor-in-Chief

I would like to thank all those individuals who helped to bring the 1989 SOUTHERN ACCENT to the students of Birmingham-Southern. Without their help this publication would not be possible.

Those individuals were:

Ricky Brown (Above and beyond the call of duty in every area including layout, copy, editorial assistance, and photography)

Kyle Kyser (Above and beyond the call of duty in photography)

Merritt Sankey (Above and beyond the call of duty in layout, editorial assistance, and support even though not a paid staff member)

Richard Behr (Extra photography and developing)

Jim Johnson (Extra photography from newspaper)

Bernadette Peters (Newspaper assistance)

Duergne Duffee (Photography and Developing)

Brent Davis (Copy)

Frank Wall (Extra Photography)

Gwen Dill (Favors galore)

Terry Morgan (Yearbook company advisor and favors galore)

David Hill (School advisor)

Jan Brewer (Advice from experience)



# Right on the money.

At First Alabama, we know how money works and we can make it work for you. With The Right Place, The Right Card, The Right Call and many other services.

**FirstAlabama** Bank

Member FDIC

Compliments of



**Lovoy, Summerville & Co., P.C.**

Certified Public Accountants

Suite 220, Heritage Place  
1829 1st Avenue North,  
Birmingham, Alabama 35203  
205-324-6547





# Shady Side Grill

THE LITTLE OUT OF THE WAY PLACE  
ON BUSH BLVD. WHERE FRIENDS MEET



POOL

VEGGIES SERVED DAILY!

DRINKS

## Tide & Tiger

A familiar place for BSC Students to relax.

322-8049  
409 Graymont Avenue  
1 pm 'til midnight



## Natural Goodness

milk and ice cream products

SAND

CLAY



TOPSOIL

*Rt. #1 Woodstock, AL  
Phone 205-938-7291*

***“Education makes us what we are.”***

***—C.A. Helvetius***



**We at EBSCO believe in the importance of education in achieving success and encourage you to make the most of your educational opportunities so that you can make the most of your future.**



**International Headquarters  
P.O. Box 1943  
Birmingham, AL 35201  
(205) 991-6600**

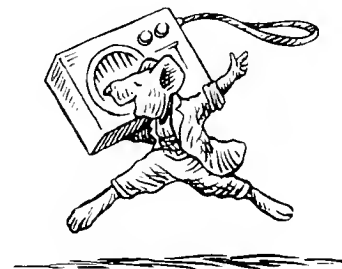

# VARIETY IS THE SPICE OF LIFE

Different lifestyles need different financial services, and at Central we understand this. So we have a variety of checking and savings accounts, loan products, CDs with maturities of from seven days to 15 years, and much more. Come see how we can meet all your financial needs.



**CENTRAL BANK** OF THE SOUTH  
Member FDIC





